Texas Flag

PRIVATE LIBRARY OF
EUGENE B. AND
ERIS H. BROWN

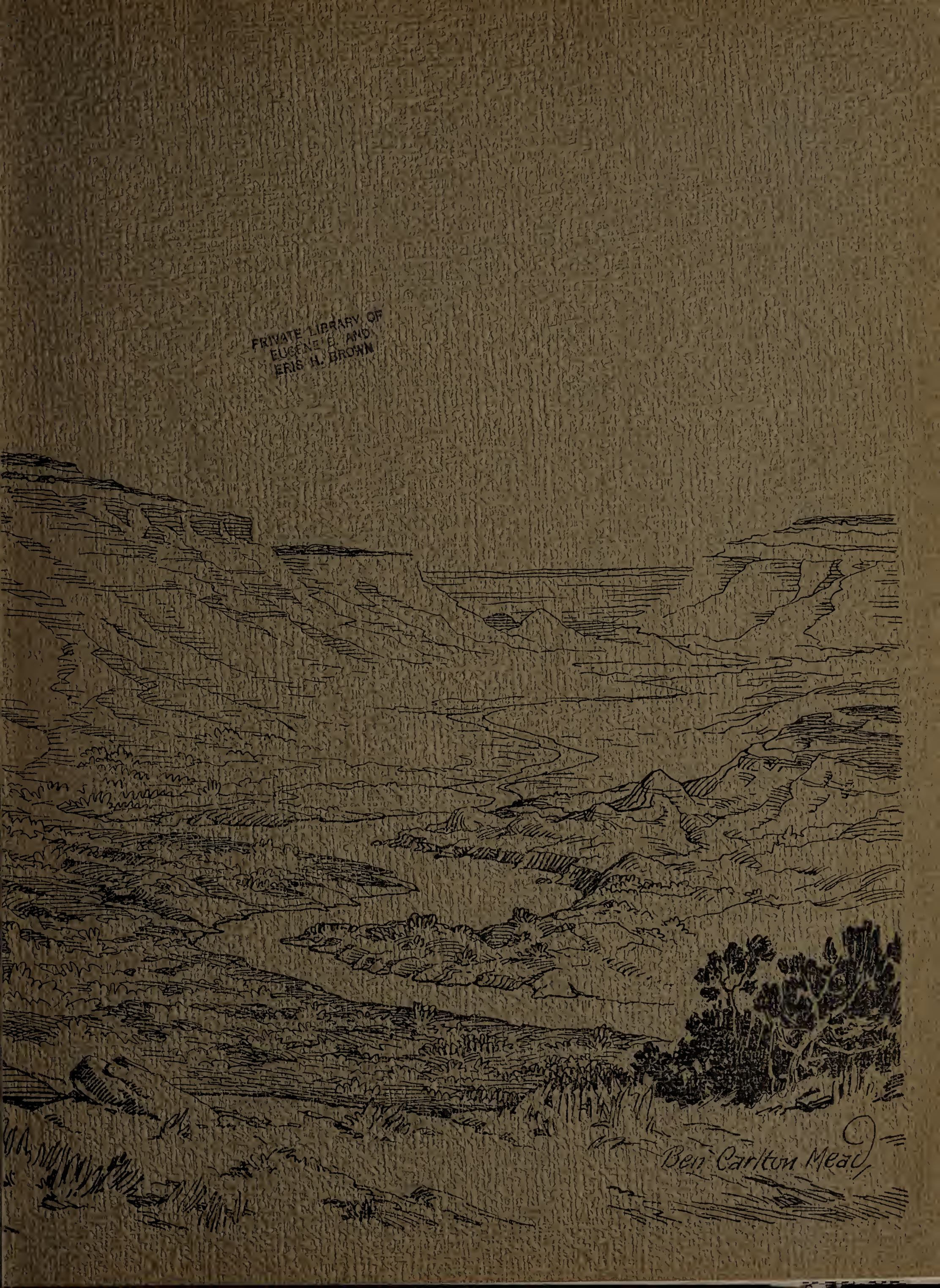

Printed and Bound by
RUSSELL STATIONERY CO.
Amarillo, Texas
Engravings by
SOUTWESTERN ENGRAVING CO.
Ft. Worth, Texas

LE MIRAGE

Published by the Students of

WEST TEXAS STATE TEACHERS COLLEGE

CANYON, TEXAS

COPYRIGHT
1936
LOU ELLA McDADE
EDITOR
W. H. HOPKINS, JR.
Business Manager

Editor's Note

To present, in permanent form the activities of 1935-36, has been our purpose in editing this book. If, in later years Le Mirage brings memories of the joys and happiness you have shared at West Texas State Teachers College, we have achieved our purpose.

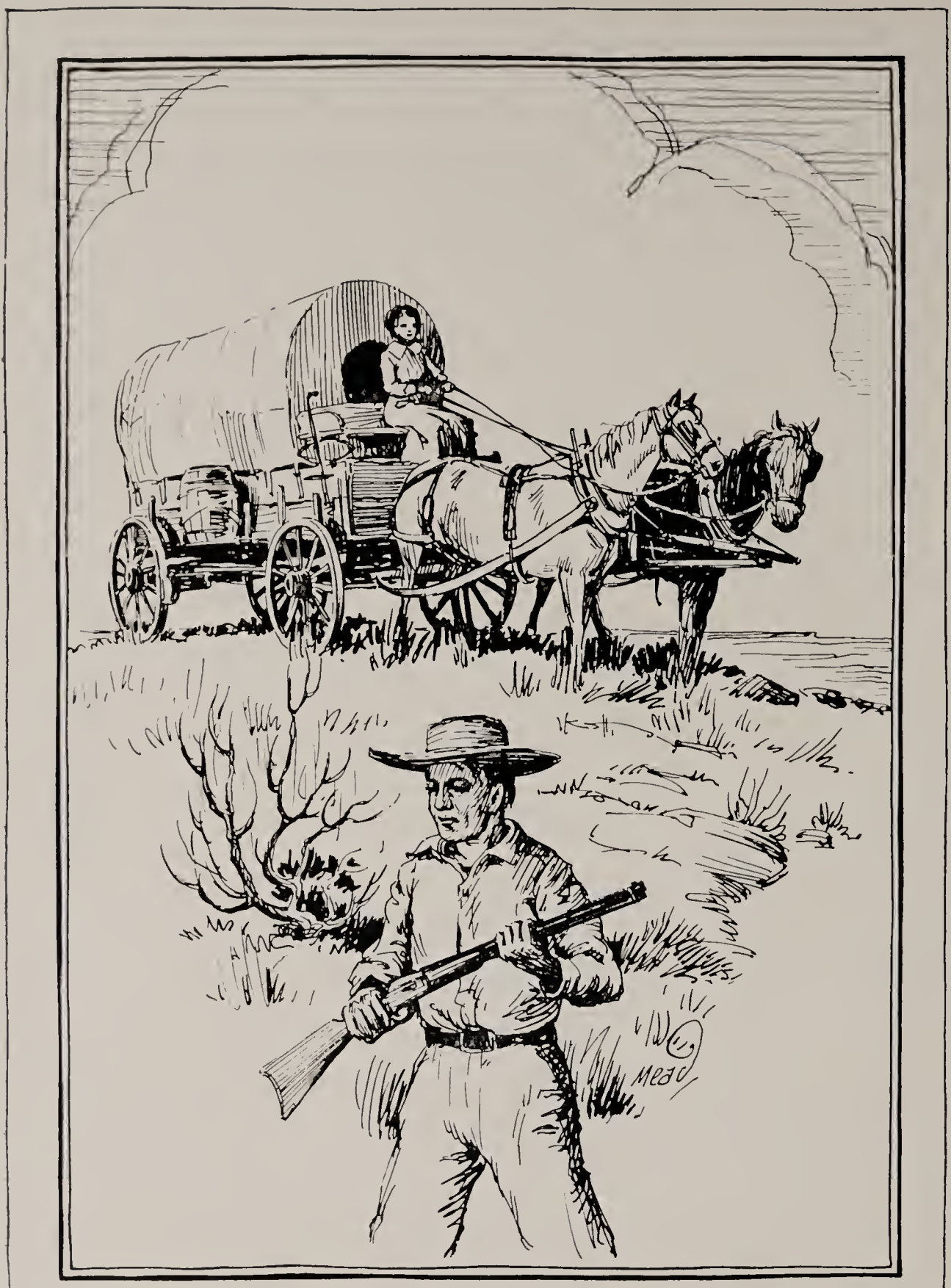

DEDICATION

This yearbook is dedicated to the people who have builded and achieved in Texas during the last hundred years. During this period of time, Texas has been changed from a wilderness and a land of Indians into a great commonwealth. Its material resources are almost unlimited, and much progress has been made during the past century. It is the hope of Le Mirage Staff that this book will reflect in a small way, at least, the educational and cultural development in Northwest Texas.

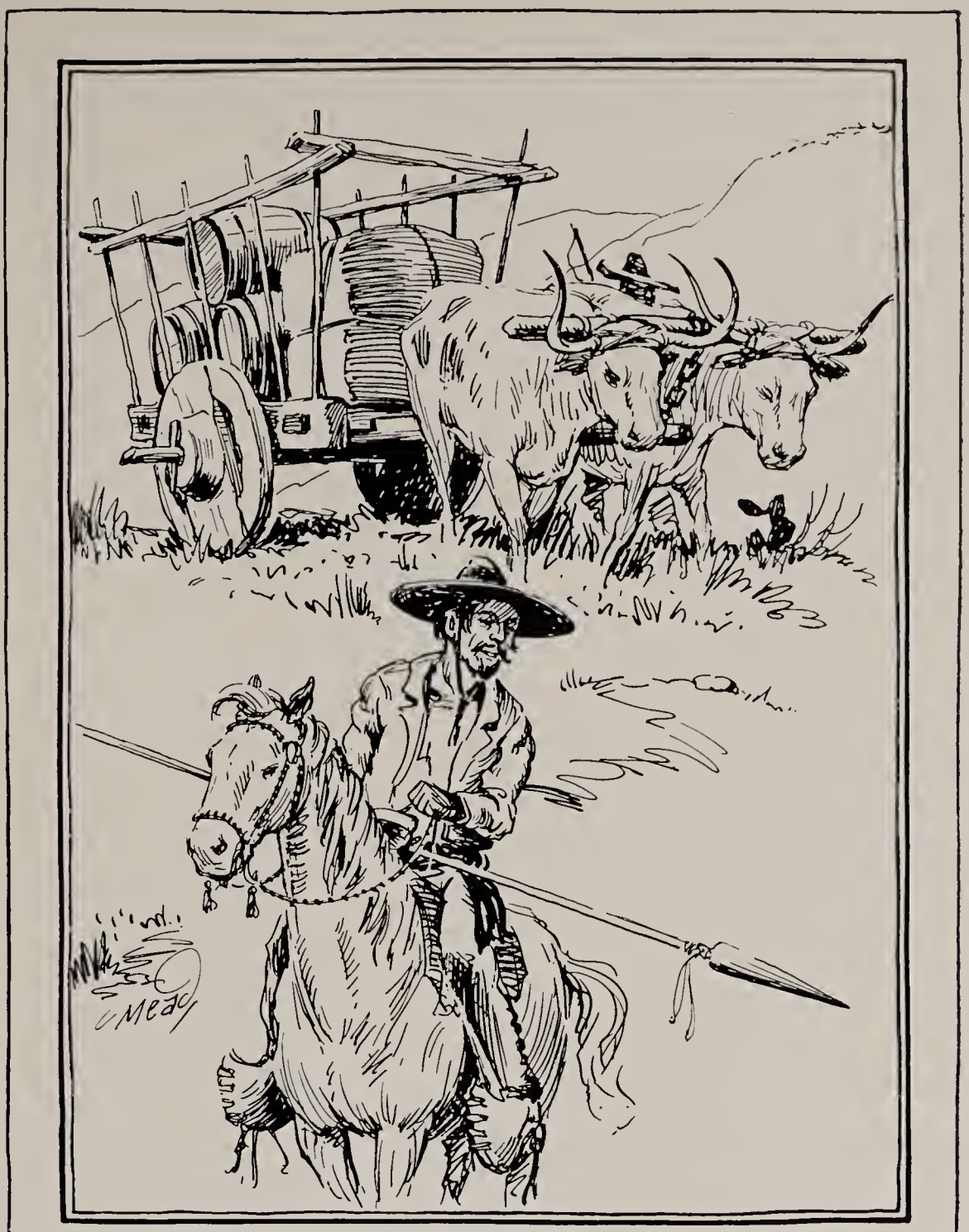

Order of Books

The College

Classes

College Pictorial

Athletics

Organizations

The Grind

The College

The Home of the President

View of the Administration Building from the West

Looking South from the Administration Building

View of the Administration Building from the Southeast

View of the Education Building from the West

Another view of the Education Building

View of the Education Building from the South

Buffalo Courts Under Construction

View of the Buffalo Club House from the South

View of the Museum from the South

Entrance to the Museum

The Panhandle Plains Historical Museum

View of Cousins Hall from the Southeast

View of Stafford Hall from the West

View of Randall Hall from the Northeast

View of the "Favorite Path"

My good friend.
Words cannot adequately express my pleasure at having had the privilege of meeting and knowing you. Only the very best of good wishes for great success in all that you undertake. May happiness and good health follow you throughout life.

Affectionately
Hjalmar (Bergh)

Ed. 102

EXECUTIVES

Standing, left to right: R. A. Stuart, Ft. Worth; John E. Hill, Amarillo; John Josey, Houston; V. A. Collins, Livingston.

Seated, left to right: Col. Thomas H. Ball; Houston; Mrs. J. K. Beretta, San Antonio; Henry S. Paulus, Chairman, Yoakum; Dr. James S. Ulmer, Tyler; J. D. Jackson, Alpine.

H. A. Turner, Secretary to Board of Regents, Austin.

STATE BOARD OF TEACHERS COLLEGE REGENTS

The governing board of the state teachers colleges of Texas is composed of nine members. They are appointed by the Governor of the State for a period of six years. The following people now constitute the board: Henry Paulus, President Yoakum; Thomas H. Ball, Vice-President, Houston; J. E. Hill, Amarillo; J. E. Josey, Houston; J. G. Ulmer, Tyler; Mrs. J. K. Beretta, San Antonio; Robert A. Stuart, Fort Worth; J. D. Jackson, Alpine; and V. A. Collins, Livingston. H. A. Turner of Austin is Secretary of the Board.

It is the duty of this board to determine the general policies of the system of state teachers colleges, and through the administrative head of each institution to develop the activities of the college under his control. The Texas state teachers colleges have been fortunate in having its board composed of a fine group of progressive citizens coming from various sections of the State.

Dear Friends:

The *quality* of one's life is pretty much revealed by the strength of his aspiration to learn. To be ignorant is no disgrace if one has an unquenchable desire for knowledge; to be ignorant without such desire is to be a part of the burdensome mass of human driftwood.

The *value* of one's life is pretty much determined by the use he makes of the learning he acquires. A learned crook is a greater social liability than is an ignorant one, but a learned gentleman is the republic's greatest security.

It is hoped that your college experience has both strengthened your desire to know and given social purpose to your increased knowledge. In such results are to be found the main purpose of all true education and the most abiding happiness of mankind.

Cordially yours,

J. A. Tice

President of College.

To Our Students:

This is an important era in the history of the world. The many changes now being made in governmental activity, in economic ideals, in industrial organization, and in social and spiritual concepts are basic factors in rebuilding national, state, and individual security.

So far as I can tell, only one class of our people fail fully to feel the immediate or permanent effects of the depression. That class is represented by the earnest seeker of truth—the efficient student. Power to think effectively, the ability to live worthily, and a genius to create permanent values are not bound by time, place, and material alone. These qualities are the fruitage of people who would seek to know. In the hands of such individuals, the disturbing changes now producing a distressed world will become a blessing to God's children everywhere.

I congratulate you upon the opportunity you have at this time!

Sincerely,

R. P. Garrett

Dean of College

DEAN OF WOMEN

The threefold aspect of the work of a dean of women is administrative, academic, and social, all of which terminate in the welfare of women students.

In substituting for Dean Geraldine Green, I have been impressed by the fact that her duties are limited only by her strength and by the hours in the day, and that the desired result of the work of every dean of women should be a "unique womanhood, broad enough to utilize all her developed possibilities for service, deep enough to insure stability in all the stress of life, and flexible enough to adapt her to any right demand of changing social conditions."

The effectiveness of the dean's work for 1935-36 has been due to the support, co-operation, and good-will of the faculty and student body. For this happy ending of the year we are most grateful to you.

Sincerely,

Edna Graham

Your Acting Dean of Women.

DEAN OF MEN

The office of Dean of Men was established as a service agency for the men of the institution. Administrative, housing, and advisory duties make up the work of this office.

The session of 1935-36 has been characterized by the splendid spirit of the student body. It is a fine thing to see young men and women seriously accept responsibility and measure up to the expectation of the institution. The Dean of Men stands ready to aid in the solution of institutional problems, and desires the fellowship and companionship of the men of the institution.

Sincerely,

Harris M Lord

Dean of Men

D. A. Shirley, B. A., M. A.
Registrar and Associate Dean of the College

Travis Shaw
Secretary of the College and Business Manager

Lee Johnson, B. A., M. B. A.
Manager of College Book Store and Teacher of Commerce

Mrs. T. V. Reeves, B. A., M. A.
Director of the Bureau of Public Service

Miss Jennie C. Ritchie
Dean of the High School

Mrs. Agnes Collins Smith, B. S.
Supervisor of Cousins Hall

F. E. Savage, B. S., M. A.
Superintendent of Demonstration School

Frank R. Phillips, B. S., M. S.,
Professor of Agriculture and Head of the Department

T. M. Moore, B. S., M. S.
Associate Professor of Agriculture

Miss Isabel Robinson, B. A., M. A.
Professor of Art and Head of the Department

B. F. Fronabarger, Jr., A. B., M. A., M. Ed., D. Ed.
Professor of English and Head of the Department

Mary Moss Richardson, B. A., M. A.
Associate Professor of English

Stuart H. Condron, B. A., M. A.
Professor of Government and Economics and Head of the Department

Marian Normington, B. S., M. S.
Associate Professor of Home Economics and Head of the Department

Elizabeth Cox, B. S., M. S.
Associate Professor of Home Economics

Orpa Dennis, B. S., M. A.
Associate Professor of Home Economics

L. F. Sheffy, B. A., M. A.
Professor of History and Head of the Department

Ima C. Barlow, B. A., M. A.
Assistant Professor of History

Hattie M. Anderson, B. S., M. A., Ph. D.
Associate Professor of History

Mary E. Hudspeth, L. I., A. B., M. A.,
Professor of Spanish and Head of the Department of Foreign Languages

HERSCHEL JENNINGS, B. S., M. A.
Assistant Professor of Commercial Branches

FLORENCE MCMURTRY, B. S., B. A., M. A.
Associate Professor of Intermediate Education.

A. M. MEYER, B. A., M. A., Ph. D.
Professor of Education.

ANNA I. HIBBETS, B. S., M. A.,
Associate Professor of Primary Education.

C. STUART JOHNSTON, B. S., M. S.,
Assistant Professor of Paleontology and Archaeology.

L. S. BAKER, A. B., M. A.
Professor of Biology and Head of the Department.

HERSCHEL COFFEE, B. A.
Assistant Professor of Music and of Economics.

AGNES CHARLTON, B. A., M. A.
Associate Professor of Spanish.

MARY MORGAN BROWN, B. L. I.
Associate Professor of Public Speaking and Head of the Department.

J. L. DUFLOT, B. S., B. A., M. A.
Professor of Sociology and Head of the Department.

John A. Gillis, B. S., M. A.
Assistant Professor of Manual Arts.

Darthula Walker, B. S., M. A.
Associate Professor of Geography and Head of the Department.

Mrs. Florence Fulton, B. S., B. A., M. A.
Assistant Professor of Physical Education.

C. A. Murray, B. S., B. A., M. A.
Professor of Mathematics and Head of the Department.

Mitchell Jones, B. A., M. A.
Assistant Professor of Education and Physical Education.

Emil Brewer, B. J.
Professor of Journalism and Assistant Professor of English.

Ruth Cross, B. P. E., B. A., M. A.
Associate Professor of Physical Education and Head of the Department for Women.

W. E. Lockhart, A. B., M. A.
Professor of Commercial Branches and Head of the Department.

Tennessee Malone, B. A., M. A.
Associate Professor of Library Economy and Head of the Department.

Linnie Babston, B. S. in L. S.
Assistant Librarian

R. A. Terrill.
Professor of Manual Arts and Head of the Department.

Helen Hickman, R. N.
College Nurse.

Thomas B. McCarter, B. A., M. A.
Professor of Physics and Head of the Department.

Frances Usery, B. S.,
Instructor in Music.

Pauline Brigham, B. Mus., M. F. A.
Assistant Professor of Music.

Wallace R. Clark, L. B., B. Mus., B. A.
Professor of Music and Head of the Department.

Chester A. Pierle, A. B., M. S., Ph. D.,
Professor of Chemistry and Head of the Department.

C. E. Strain
Assistant Professor of Music and Director of Band.

Eustace Al. Baggett, A. B.
Professor of Physical Education and Head of the Department.

Robert C. Cox, A. B.
Assistant Professor of Physical Education.

F. E. Savage, B. A., M. A.
Professor of Education and Superintendent of the Demonstration School.

W. L. Vaughn, B. A.
Assistant Professor of History.

Helen White Moore, B. A., M. A.
Instructor of English in the Demonstration School.

Ada V. Clark, B. A. M. A.
Director of Music in Demonstration School.

Arthur Goodman, B. A., M. A.
Assistant Professor of Intermediate Education.

Mrs. Laura R. Saunders, B. S.
Assistant Professor of Primary Education.

Mrs. Tommie Montfort, B. A., M. A.
Assistant Professor of Latin and English.

Ruth Lowes, B. A., M. A.
Assistant Professor of Primary Education.

Novella Goodman, B. A., M. A.
Assistant Professor of Intermediate Education.

Jean Moore, B. A., M. A.
Assistant Professor of Intermediate Education.

R. P. Jarrett, B. S., M. A., Ph.
Professor of Education and Head of the Department and Dean of the College.

Edna Graham, B. S., M. A.
Associate Professor of Mathematics and Acting Dean of Women.

Harris M. Cook, B. S., M. A., Ph. D.
Professor of Education and Dean of Men.

Loy Tidwell Bardsdale, A. B.
Instructor of Mathematics and Physical Education in the High School.

THOMPSON
MCDADE

HILL
MURRAY

STAPLETON
BLAINE

HOPKINS
BAKER

STUDENT COUNCIL

This group was organized in 1920 so that there might be an opportunity for the students to voice their ideas and ideals for different needs on the campus. The President of the college maintains them as a cabinet of representatives to aid him in formulating policies for the better welfare of the students.

The Student Council is composed of ten members. Each class selects two representatives and two are chosen from the student body at large. The council meets regularly on the first and third Mondays of every month and holds such called meetings as are necessary from time to time to deal with emergency situations.

OFFICERS

President - - - - - - - - - - - - - R. M. THOMPSON
Vice-President - - - - - - - - - - - W. H. HOPKINS, JR.
Secretary - - - - - - - - - - - - - RUTH STAPLETON

Enoch

Blaine

Jester

Robinson

STUDENTS EMPLOYED BY THE COLLEGE

Helen Helton	*Business Manager's Office*
Ruth Enoch	*Business Manager's Office*
Bill Blaine	*Business Manager's Office*
Edrie Underwood	*Secretary to Dean of Women & Men*
Verna Jester	*Secretary to the Dean of College*
Bill Britton	*Editor of the Prairie*
Lou Ella McDade	*Editor of Le Mirage*
W. H. Hopkins	*Business Manager Le Mirage*
Frances Grimes	*Secretary to Mrs. Reeves*
Kathryn Robinson	*Secretary to the Registrar*
George Brewer	*Secretary to Superintendent of H. S.*
Ray McIntyre	*Librarian, College*
Reba Hill	*Librarian, College*
Louise Walker Brown	*Librarian, High School*
Martin Baze	*Chemistry*
Jack Jennings	*Athletic Department*

CLASSES

SENIORS

CLASS OF '36

"Parting is Such Sweet Sorrow"

At last we have attained the goal toward which we have been working for four years. Our pleasure in achievement is mingled with the sorrow of breaking the bonds of fellowship and friendship, of leaving the place of preparation for the field of service.

We realize that alone we could have but failed, had not our parents and supporters, the citizens of Texas, the Federal government, and the faculty given us their support. To them we are grateful; we can best show our appreciation by our loyalty to the teaching profession and to the high and noble ideals of W. T.

We are proud to be our Alma Mater's graduating class of '36 and to finish our college careers in the Centennial year of our magnificent state. May the future graduating classes of our beloved institution strive, as we have done, to uphold the high moral and educational standards for which our Alma Mater was founded.

As we accept the torch of responsibility to pass on to others that which we have learned, may the trust placed in us be fully justified.

OFFICERS

RONALD DAVIS - - - - - - - - - - - - - - - *President*
MYLES MCGEHEE - - - - - - - - - - - - - *Vice-President*
MARION HILL - - - - - - - - - - - - - - - *Secretary*

RONALD DAVIS | MARION HILL | MYLES MCGEHEE

ALLRED, ADDIE — Happy, Texas
B. S., Primary Education
Art Club, Secretary '30-'31; Sesame '30-31 '35-'36; Dramatic Club '35-'36; Chorus '35-'36.

ATKINSON, ALTA A. — Wellington, Texas
B. S., Primary Education
Y. W. C. A.; Sesame; Chorus; Dramatic Club.

BAZE, MARTIN — Brownfield, Texas
B. S., Chemistry.

BENNETT, BONNIE FAY — Amarillo, Texas
B. S., History.

BERGER, MARGARET — Texhoma, Oklahoma
B. S., Primary Department.

BIELER, JUNE — Farwell, Texas
B. A., Speech.

BLAIR, LA FAYE — Spur, Texas
B. A., Intermediate Education.

BOEDEKER, WILLIE — Lockney, Texas
B. S., History.
I. R. C.; Cousins; Methodist League Council.

BURK, CHARLES — Canyon, Texas
B. S., Mathematics.

BURTZ, RUTH — Canyon, Texas
B. S., Primary Education.
Sesame; Madrigal; Sesame Sextet; Women's Chorus.

CAIN WENDELL — Canyon, Texas
B. S., Speech.
Dramatic Club; Panhandle Players; Boxing.

CALDWELL, PEGGY — Hedley, Texas
B. A., English.
Dramatic Club; English Club.

CAMPBELL, MARY BETH — Canyon, Texas
B. A., Speech.
Elapheian; Dramatic Club; Y. W. C. A.; B. S. U. Council.

CLAWSON, MRS. LUCY EWING — Lockney, Texas
B. A., Spanish.

CLEMENTS, CURTIS — Wellington, Texas
B. S., Agriculture.

COX, MRS. MARY CAROLYN — Canyon, Texas
B. A., History.
Transfer from Duke University, '35-36.

COX, RUTH — Canyon, Texas
B. S., Primary Education.
Dramatic Club '33, '34; Elapheian.

COCHRAN, MRS. GRACE MILAM — Oklahoma City
B. A., Primary Education.

COWART, ORVILLE — Silverton, Texas
B. S., Commerce.
Epsilon Beta; Prairie; Le Mirage; Football; Intramural Basketball.

DEBENPORT, RAYMOND — O'Donnel, Texas
B. S., Agriculture.

DAVIS, EARL — Lelia Lake, Texas
B. S., Agriculture.

DAVIS, JAMES — Canyon, Texas
B. S., Chemistry.

DIVELBISS, JAMES — Dumas, Texas
B. S., Physics.
Antlers; Alpha Chi; Physics Assistant; President of Senior Class.

DYER, MRS. HELENE — Springfield, Mo.
B. A., History.
Sesame; Randall Hall Social Chairman; Randal Hall Sextet.

03 #10U 0-101 0 ᑫᒥ ᑭᑭ ᑲᑫᑯᒥᑲ ᑯᑭᑭᑲᑭᑲ

Edwards, Helen — Tulia, Texas
B. S., Home Economics.
Home Ec. Club; Kappa Omicron Phi; Phi Beta Gamma; Alpha Chi; Orchestra; Chorus; Sesame Sextette.

Farnsworth, June — Amarillo, Texas
B. S., Home Economics.
Home Ec. Club; Kappa Omicron Phi; Wranglers.

Fletcher Deane — Childress, Texas
B. S., Government.

Fortenberry, Lonas — Happy, Texas
B. S., Intermediate Education.
W. A. A.; Elapheian.

Gates Hester — O'Donnell, Texas
B. S., Art.

Gordon, Fannie — Mobeetie, Texas
B. S., Chemistry.

Gordon, Flora Mae — Mobeetie, Texas
B. S., Home Economics.

Grammer, Mattea Wave — Amarillo, Texas
B. A., English.
Travel Club; W. A. A.

Hardin, Broughton — Canyon, Texas
B. S., Speech.

Hare, Mabel — Childress, Texas
B. A., English.
Scribblers; Writers; Alpha Chi; I. R. C.; Prairie; Dramatic Club; English Club.

Harrell, Vallie — Memphis, Texas
B. S., Home Economics.
Home Economics Club.

Harris, Lloyd — Follett, Texas
B. S., History.

Dear Bosnar:
If I ever catch you disgracing the short story, I'll murder you. I've been a sadder and wiser woman from having known you —
Mabel Hare (8)

HAWKINS, BARBARA — Panhandle, Texas
B. A., English.
English Club; Elapheians; Alpha Chi.

HEATH, CLEO — Canyon, Texas
B. S., Home Economics.
Sesame; Kappa Omicron Phi; Pres. Home Economics Club; Chorus.

HEATH HELEN — Canyon, Texas

HICKOX, HORACE — Canyon, Texas
B. S., Chemistry, Biology.

HICKS, BETTY — Canyon, Texas
B. S., Home Economics

HOLBERT, GENEVA — Amarillo, Texas
B. S., Art.
Phidias Art Club; Girls Chorus.

HOLBERT, IMOGENE — Amarillo, Texas
B. A., English.
Alpha Chi; Press Club; English Club; Girls Chorus.

JESTER, VERNA — Amarillo, Texas
B. A., English and History.

JONES, WAYNE — Vega, Texas
B. S., Chemistry.
Antlers; Band.

JOHNSON, NAN — Canyon, Texas
B. A., English.
English Club.

MARTIN, GARLAND — St. Joseph, Mo.
B. S., Education.

MAY, GARLAND — Tulia, Texas
B. S., Piano

MEEK, CLINTON — Gageby, Texas
B. S., History.
Football; Boxing.

MILES, WAYNE — Conlen, Texas
B. S., Agriculture.
Alpha Chi; Agriculture Council.

O'BRIAN, MARIAN — Friona, Texas
B. S., Art.
Phidias Art Club; Le Mirage; Prairie; Chorus; Dramatic Club; Scribblers; Writers; W. A. A.; Young Demos; T. I. P. A.; Wesley Foundation.

O'BRIANT, WILLIE CLYDE — Quail, Texas
B. S., Primary Education.

ORTON, MARY — Canyon, Texas
B. S., Geography.

PAYNE, SYBIL — Paducah, Texas
B. S., Speech.

PIERCE, MRS. JUANITA — Canyon, Texas
B. S., Geography.

PLANK, ESTHER — Pampa, Texas
B. S., Intermediate Education
Elapheian; Wranglers; Art Club; W. A. A.

POE, RALPH — Pampa, Texas
B. S., Mathematics.
"T" Club; Boxing; Intramurals.

POOLE, JOHN R. — Canyon, Texas
B. S., Manual Arts.

RAMEY, LOUISE — Panhandle, Texas
B. A., Primary Education.
Elapheians, President; W. A. A.

RANKIN, JOHN — Miami, Texas
B. S., Agriculture.

RAPER, HAZEL. Canyon, Texas

RAYBURN, NELL Olney, Texas
B. S., Primary Education.
Y. W. C. A.; W. A. A.; Art Club.

REESE, A. B., JR. Knox City, Texas
B. A., English.
Scribblers; Writers; Spanish Club; I. R. C.; English Club; Dramatic Club.

ROBERSON, CONNIE Tulia, Texas
B. S., Primary Education.

ROBEY, VIRGINIA ANN Wellington, Texas
B. S., Government.

ROGERS, FRANCES Pampa, Texas
B. A., English.
Y. W. C. A.; Sesame; I. R. C.; Prairie; Annual Rep.; Spanish Club; Dramatic Club; English Club.

ROWLAND, ETHEL Dalhart, Texas
B. S. Government.
Prairie; Le Mirage; W. A. A., Tennis Club Pres.; Sesame; Dramatic Club; Panhandle Players; I. R. C.; Young Demos; Press Club.

SLIGAR, MRS. MARY Canyon, Texas
B. S., Primary Education.

SPAUGH, WILBUR Canyon, Texas
B. S., Agriculture.

SPIVEY, ELIZABETH Gruver, Texas
B. S., Home Economics.
Home Economics Club; Y. W. C. A.

SPRATT, CARL Hereford, Texas
B. S., Chemistry.
Band; Men's Chorus; Wesley Foundation; Science Club; Antlers.

STAPLETON, RUTH Lockney, Texas
B. S., Intermediate Education.
Pi Omega, President; Sec. Junior Class; Cousins Hall Pres.; Student Council; Annual; Press Club; Dramatic Club; Panhandle Players.

Stratton, Charles — Canyon, Texas
B. S., Chemistry.
Band; Orchestra; Men's Chorus; Madrigal; Science Club; Alpha Chi.

Stroud, Ogden — Canyon, Texas
B. S., History.

Terry, Wayne — Goodlet, Texas

Thompson, Pauline — Stamford, Texas
B. S., Intermediate Education.

Thompson, R. M. — Dalhart, Texas
B. S., Biology.
Pres. Student Council; Pres. Stafford Hall; Ruff Nex; Football; Pres. Junior Class; Vice-Pres. of Soph. Class.

Todd, Byron F. — Memphis, Texas
B. S., Administrative Education.
Hall County Club.

Toone, Woodrow — Tulia, Texas
B. S., Agriculture.
Cousins; Alpha Chi; Agriculture Council; Writers; Stock Judging Team; Wesley Foundation.

Tucker, Evelyn — Mingus, Texas
B. S., Primary Education.

Vineyard, Ray — Claude, Texas
B. S., History.

Warner, Zua Gae — Amarillo, Texas
B. A., Art and English.
Pi Omega; Glee Club; Phidias Art Club; W. T. Sextet; Le Mirage; T. I. P. A.

Warren, Christine — Plainv,ewi Texas
B. A., Speech.
Dramatic Club; Alpha Chi.

Webb, Darrell — Amarillo, Texas
B. S. Government.

WELLS, HOPE — Hedley, Texas
B. S., Public School Music.

WHEELOCK, R. D. — Silverton, Texas
B. S., School Administration.
Football; Boxing; Intramural Basketball; "T" Club.

WHIPPO, SPENCER, B. — Perryton, Texas
B. S., Agriculture.

WILLIAMS, RUBYE LEE — Wheeler, Texas
B. S., History.
Sesame; Prairie.

YEATS, HELEN — Spur, Texas
B. A., Spanish.
Spanish Club.

YORK, LOUISE — Spur, Texas
B. S., Primary Education.
Sesame; Chorus.

ZELLEY, BETTY — Amarillo, Texas
B. S., Art.
Phidias Art Club.

BEAVERS, ADELLA — Muleshoe, Texas
B. S., Speech.

BULLARD, GLADYS — Snyder, Texas

MULKEY, MARY LOUISE — Amarillo, Texas
B. S., Speech.
Dramatic Club.

GOODMAN, MRS. A. K. — Canyon, Texas
B. S., Intermediate Education.
Women's Chorus.

PALMER, COY — Alanreed, Texas
B. S., Education.
Cousins, President; Dramatic Club; Men's Chorus; Madrigal.

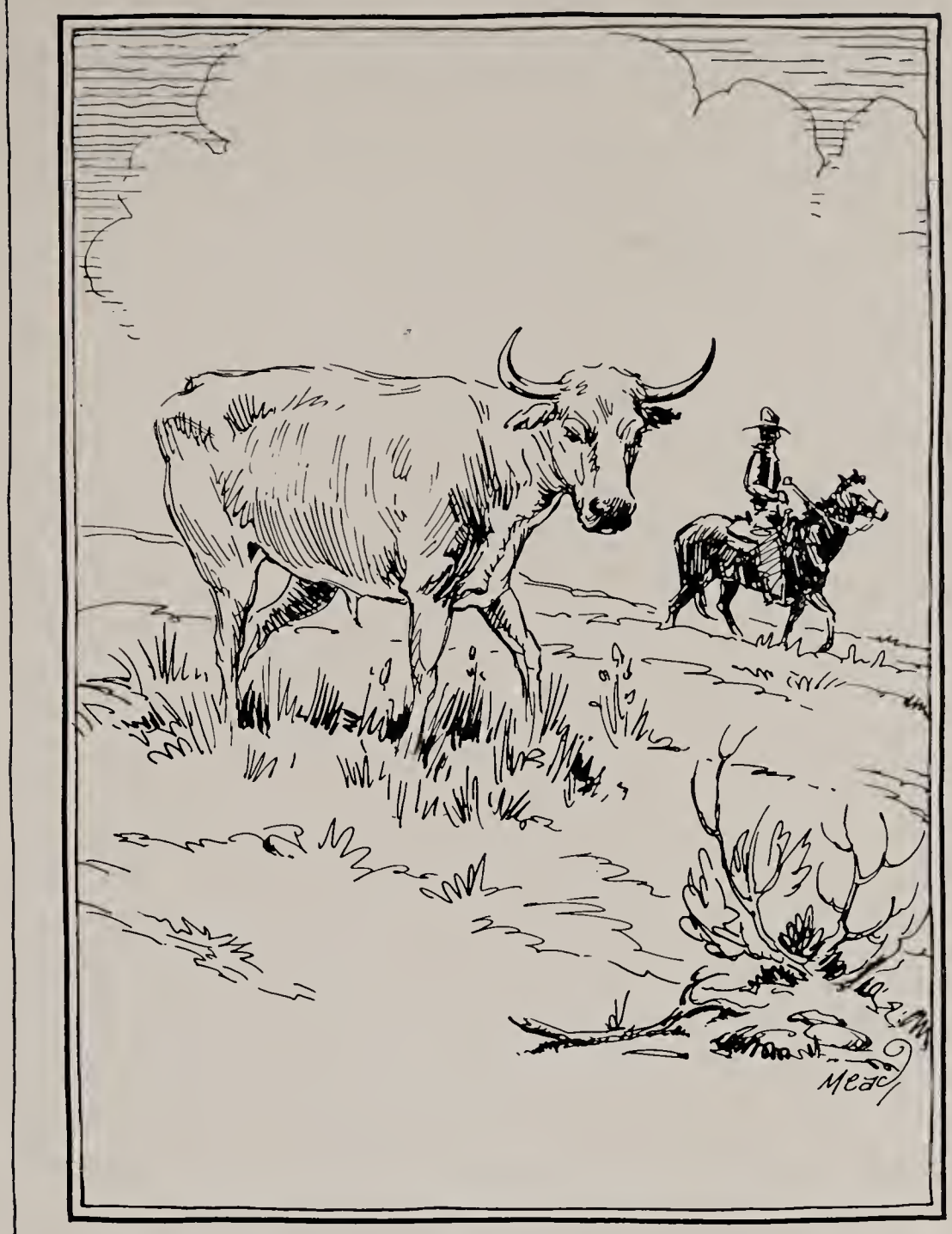

JUNIORS

JUNIOR CLASS

Rising above confusion which resulted from abrupt changes in its officers, the Junior Class of 1935-36 has prospered in its year's activity. The group has greatly enjoyed and appreciated the sponsorship of Professor and Mrs. S. H. Condron, who have assisted in making the social life a real success. Culminating the year, the Juniors will entertain members of the Senior Class with the annual Junior-Senior Prom.

J. C. B.

OFFICERS

Joe Collins - - - - - - - - - - - - - *President*

Marvin Calliham - - - - - - - - - - *Vice-President*

Kathryn Robinson - - - - - - - - - *Secretary-Treasurer*

Joe Collins | Kathryn Robinson | Marvin Calliham

Alexander, Melvin	Floydada, Texas
Andrews, Clyde	McLean, Texas
Avent, Madeline	Tulia, Texas
Bandy, Esther Lou	Joshua, Texas
Barnett, Lewis	Black, Texas
Bible, Zudie	Canyon, Texas
Boswell, Helen	Memphis, Texas
Bourland, Thirza	Canyon, Texas
Brewer, George	Canyon, Texas
Britton, William	Olton, Texas
Burchett, Mary L.	Dumas, Texas
Burrows, Grace	Dalhart, Texas
Cain Stina	Briscoe, Texas
Carr, Newman	Bovina, Texas
Carr, Ruth	Bovina, Texas
Caviness, George	Causey, N. M.
Chambers, Jo Iris	Amarillo, Texas
Champion, Ezell	Memphis, Texas

Dear Bomar:
You are a fellow
who will bear
acquaintance.
I am glad.
I know you.
Best wishes.
Sincerely
Bill

Sugar Cain

Cone, Austin	Canyon, Texas
Conrad, Ruth Mary	Amarillo, Texas
Cooper, Lelia	Kenna, N. Mex.
Cope, Margaret	Parnell, Texas
Cousins, Lee C.	Canyon, Texas
Cheighton, Opal	Big Spring, Texas
Crum, Ruth	Panhandle, Texas
Cunningham, Orville	McLean, Texas
Cummings, Ina Rae	Floydada, Texas
Ewing, Floyd	Lockney, Texas
Faulkner, Siler	Pampa, Texas
Ferrel, Mary Etta	Parnell, Texas
Fletcher, Anna M.	Pampa, Texas
Foster, Robbie	Canyon, Texas
Fox, Mrs. Gladys	Canyon, Texas
Fry, Forest	Lockney, Texas
Furlow, Verline	Canyon, Texas
Gerald, Thomas	Canyon, Texas

Dear Bonnie, the pleasure has been all mine. You are a very considerate friend and along with our stamp dance I want you to remember me as one who admires your personality, and your friendship. Always your pal in crime Orville.

Graham, Marcus	Quitaque, Texas
Hardin, J. L.	Canyon, Texas
Harman, Otis	Tulia, Texas
Harvey, Clara	Shamrock, Texas
Helton, Helen	Canadian, Texas
Henson, Georgene	Canadian, Texas
Hickox, Lela	Canyon, Texas
Hopkins, W. H. Jr.	Canyon, Texas
Hough, Inez	Amarillo, Texas
Irons, Evelyn	Canyon, Texas
King, Mary Bell	Electra, Texas
King, Sam W.	Lelia Lake, Texas
Kirby, Hazel	Canyon, Texas
Leaverton, Essie M.	Knox City, Texas
Lill, Helen	Panhandle, Texas
Lindsey, Mildred	Memphis, Texas
Newton, Mrs. Lene B.	Whittenberg, Texas
McClure, Ralph	Claude, Texas

McCoy, Brady	McLean, Texas
McDade, Lou Ella	Dumas, Texas
McIntyre, Ray	Dimmitt, Texas
McGehee, Kotton	Canyon, Texas
McManigal, Joie Dale	Happy, Texas
McMurry, Holland	Memphis, Texas
McKamy, Mary	Pampa, Texas
Meyer, Margarethe	Canyon, Texas
Miller, Barbara	Wheeler, Texas
Morris, Jewel	Paducah, Texas
Myers, Melvin	Munday, Texas
Park, Royce	Gruver, Texas
Phifer, Beulah Mae	McAdoo, Texas
Quattlebaum, Mary A.	Canyon, Texas
Russell, Trannie Mae	Canyon, Texas
Russell, Woolworth	Amarillo, Texas
Sirman, Etoile	Pampa, Texas
Sanderson, Gardner	Paducah, Texas

Lucile to you Bonnie.
Woolworth Russell

Sanders, Ralph	Roaring Springs, Texas
Singleton, Adalee	Harrold, Texas
Stanley, G. L.	Amarillo, Texas
Stribling, Joe	Childress, Texas
Twaddell, Martha	Amarillo, Texas
Underwood, Edrie	Dawn, Texas
Wade, Marion	Amarillo, Texas
Waggoner, Wilmer	Childress, Texas
Wheeler, Fae	Amarillo, Texas
Windsor, Lowell	Borger, Texas
Worthington, Cleo	Glazier, Texas
Young, Henry	Wellington, Texas
Baker, J. C.	Canyon, Texas
Fotheringham, Mrs. N.	Amarillo, Texas
Hays, Mary Agnes	Amarillo, Texas
Reeves, Charles	Friona, Texas

Brown - It has been fun knowing you and working with you. Remember Ralph

Bomar, That good (!) old "Sermon" and "Marseillaise" has went down in History of this institution and has took us with it but I shore do say I'm glad that we're still going down and I hope for more of it next year. Which also says, Bomar, that your steady dependability means a great deal to me.

Sincerely
J. C. Baker Jr.

Brown Boy;
Se Re nos y allegres . . .
Boy what synthetic poetry. Don't forget the connection of that song in reference to you & I.

Colombus

Sincerely,
S. Huston/Henry Trent

Cortes

SOPHOMORES

SOPHOMORE CLASS

In continuing the work begun last year, this class, under the leadership and guidance of Dr. A. M. Meyer, has been very successful. To uphold the traditions of W. T. and to support all school activities have been our aim. Throughout the succeeding two years we hope to further our progress to a still greater extent and continue to be one of the foremost classes in leadership and loyalty to our Alma Mater.

OFFICERS

BERNIE DAVIS - - - - - - - - - - - - - - - *President*

DEAN STORY - - - - - - - - - - - - - - - *Vice-President*

JUNE DAY - - - - - - - - - - - - - - - *Secretary-Treasurer*

DAVIS

DAY

STORY

Adamson, Zona	Hedley, Texas
Alford, Agnes	Canadian, Texas
Allison, Kathryn	Plainview, Texas
Alverson, Mary R.	Childress, Texas
Barnett, Merdell	Hart, Texas
Barnett, Mildred	Tulia, Texas
Barrow, Willie L.	Post, Texas
Barnes, Maxine	Sudan, Texas
Bills, Freda C.	Littlefield, Texas
Brasuel, Alton	Canyon, Texas
Brasuel, George	Canyon, Texas
Brian, Laura F.	Canyon, Texas
Bright, Houston	Shamrock, Texas
Bryan, Vernon	Stinnett, Texas
Buster, Mrs. Viola	Happy, Texas
Butts, Tylene	Morton, Texas
Bybee, Mary Helen	Childress, Texas
Cantrell, Ruth	Shamrock, Texas
Calliham, Melba	Conway, Texas
Capps, Ruth	Fredonia, Texas
Carrell, Mary B.	Snyder, Texas

Bomar, you are a good kid and a grand sport. Remember our bridge at Randall. Here's wishing lots of luck for a friend, B.C.

~~Carter, B. C.~~	Wildorado, Texas
Cash, Rosa	Canyon, Texas
Cheyne, Bobbye J.	Canyon, Texas
Clarke, Reed	Pampa, Texas
Cleland, Louise	Canyon, Texas
Cook, Fae	Lockney, Texas
Cooper, Opal	Hedley, Texas
Cope, Cleta	Follett, Texas
Crowell, Erbin	Canadian, Texas
Davis, Mary Lee	Shamrock, Texas
Davis, George	Amarillo, Texas
Dill, Ruth	Gageby, Texas
Dixon, Joe	Borger, Texas
Douglas, Carrie	Tulia, Texas
Edwards, Ayleen	White Deer, Texas
Falls, W. T.	Snyder, Texas
Farley, Claude	Estelline, Texas
Farmer, Effie Nell	Quail, Texas
Francis, Leona Mae	Gruver, Texas
Gierhart, Bonnie	Shamrock, Texas
Glass, Jewell Alma	Manitou, Oklahoma

Brown — I shall always remember you as that guard who helped win the championship of W. T. I hope the old Hillbillies contain to be victorious. A friend Erbin Crowell

Dear Bomar, you are a great sport and a great guy. I hope you will be there by & by. A pal Joe Dickson

Gordon, Fred	Shamrock, Texas
Gordon, Mary	Shamrock, Texas
Gouldy, James	Wildorado, Texas
Graves, Martella	Lockney, Texas
Greenfield, Armor L.	Canyon, Texas
Greer, James	Estelline, Texas
Harris, Ora Mae	Claude, Texas
Haney, Ruth	Crosbyton, Texas
Harman, Dorothy	Tulia, Texas
Hastings, Anna	Bovina, Texas
Hemphill, Darrell	Littlefield, Texas
Henderson, Anna Lou	Hart, Texas
Hohlaus, Virginia	Lockney, Texas
Hickox, Lela	Canyon, Texas
Halloway, Mildred	Happy, Texas
Hutcherson, Mary K.	Wellington, Texas
Jennings, Lena Wade	Canyon, Texas
Johnston, Melba	Clarendon, Texas
Jones, Betty B.	Hereford, Texas
Julch, Elnora	Tulia, Texas
Kees, Vondell	Pampa, Texas

Kinkead, Dorothy	Tucumcari, N. M.
Kirk, Virginia	Harrold, Texas
Langford, Viola	Amarillo, Texas
Laningham, Oleta	Childress, Texas
Line, Virginia	Canyon, Texas
Lane, Felton	Childress, Texas
Lowe, Burl	Lakeview, Texas
Lynch, Alleane	Enochs, Texas
Maples, Dorothy	Dimmitt, Texas
Mayfield, Evelyn	Shamrock, Texas
Marchbanks, Woodrow	Childress, Texas
Marr, Elvira	Crowell, Texas
Miles, Bill	Colen, Texas
Millen, Ann	Boise City, Oklahoma
Mills, Rubel	Goodlet, Texas
Montgomery, Minnie	Pampa, Texas
Moore, Bill	White Deer, Texas
McCane, Rebecca	Lakeview, Texas
McDaniel, Nell	Crosbyton, Texas
McGehee, Sara B.	Canyon, Texas
McIntosh, Allyne	Tucumcari, N. M.

McIntosh, Carrie Lee	Dalhart, Texas
McMahon, Elizabeth	Matador, Texas
McNeely, Nell	Memphis, Texas
McNeill, Wayne	Canyon, Texas
Patton, Dorothy	Higgins, Texas
Poole, Jack	Pampa, Texas
Poole, Joe	Pampa, Texas
Poole, Garnett	Pampa, Texas
Plunk, Emma Lewell	Hedley, Texas
Prentice, Ruth	Springfield, Colorado
Purcell, Toby	Shamrock, Texas
Ramage, Helen	Borger, Texas
Rieman, Dorothea	Rosamonte, N. M.
Robbins, Neva	Canyon, Texas
Savage, Don	Canyon, Texas
Sawyer, Cloie	Higgins, Texas
Scoggins, Ruby Dell	Clarendon, Texas
Shahan, David	Lipscomb, Texas
Shewmaker, Allen	Shamrock, Texas
Simmons, Genevieve	Arapaho, Oklahoma
Slack, Tom	Canyon, Texas

Smith, Mrs. Guy W.	Memphis, Texas
Sparks, Fannie	Spearman, Texas
Sprague, Lavarre	Canadian, Texas
Stevenson, Roy	Stinnett, Texas
Taylor, B. F.	Kirkland, Texas
Terry, Rachel	Friona, Texas
Todd, Mrs. Byron	Canyon, Texas
Unsell, Iris	Groom, Texas
Unsell, Mary	Groom, Texas
Veazey, Jack	Dalhart, Texas
Vestal, Wana	Friona, Texas
Wallace, Maxine	Norton, N. M.
Walling, Craig	Farwell, Texas
Wederbrook, Patricia	Hereford, Texas
Whippo, Mrs. Carol	Perryton, Texas
Whitsett, Effyie	Hereford, Texas
Wolf, Mozelle	Lakeview, Texas
Wilder, Maurine	Hereford, Texas
Williams, Mildred	Plainview, Texas
Williams, Winnie	Brinkman, Oklahoma
Yocham, Lila V.	Amarillo, Texas

Allen, Roach	Lockney, Texas
Baldenston, Fred	Canadian, Texas
Black, Mrs. Neville	McLean, Texas
Cottingham, Agnes	Memphis, Texas
Courage, Mary E.	Panhandle, Texas
Day, June	Plainview, Texas
Foster, Sara Ellen	McLean, Texas
Goodger, Frances	Claude, Texas
Grant, Zan	Big Spring, Texas
Harmon, Hugh	Hereford, Texas
Hinger, Oscar	Endee, N. M.
Mazie, Ben	Spearman, Texas
Montgomery, Delia	O'Donnell, Texas
Morgan, Ernest	Wellington, Texas
Murry, Floyd	Floydada, Texas
Murray, Virginia	Canyon, Texas
Pullen, Laura	Panhandle, Texas
Smalley, George	Floydada, Texas
Walthall, Louise	Hereford, Texas
White, Edward	Springfield, Texas

In Memory of

RAYMOND JARRELL
1915 - 1936

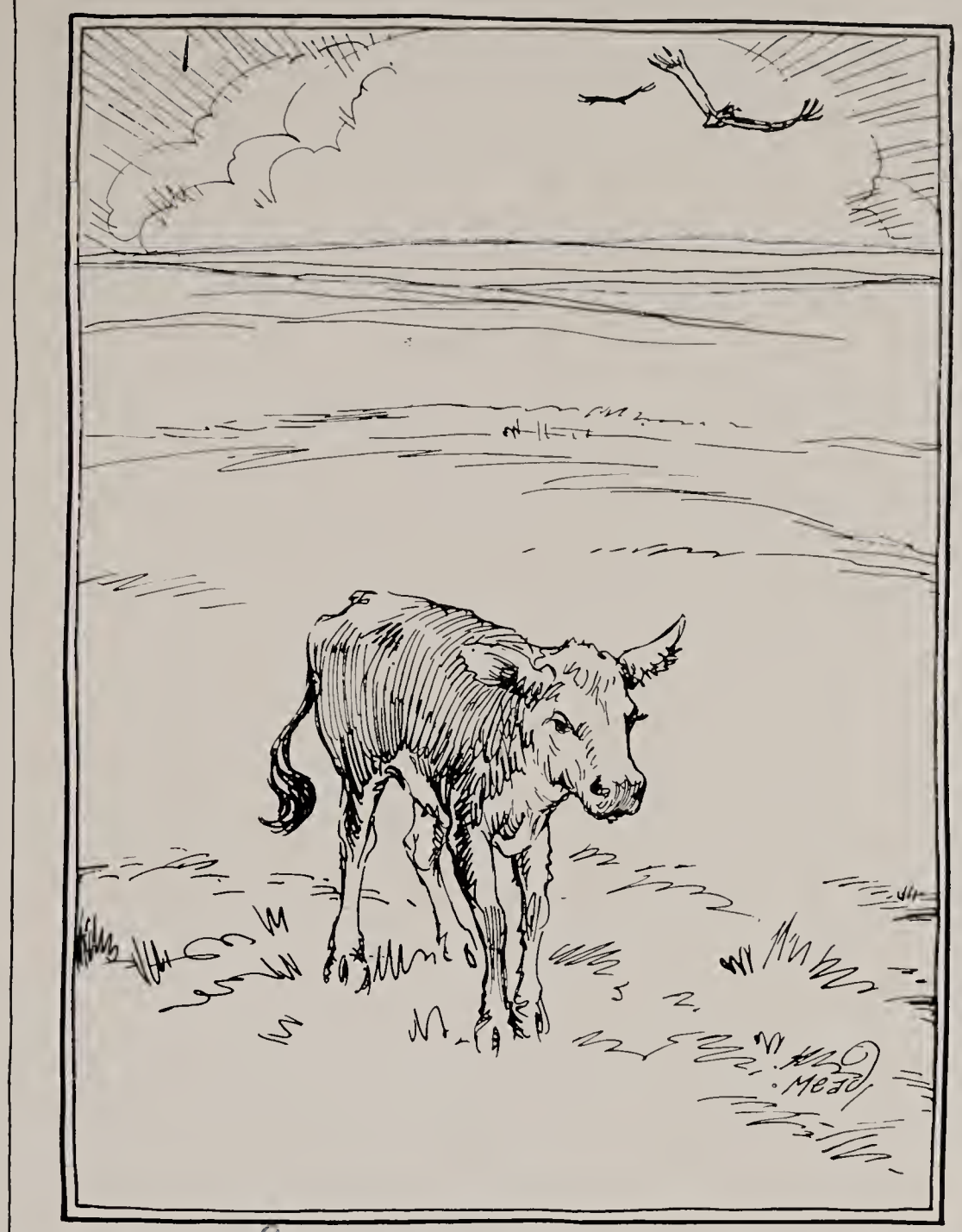

Ha Ha! Mm. Brown, I must be L

FRESHMEN

long now,
Clark Harvey.

FRESHMAN CLASS

The freshman class of '35 has had the largest enrollment of freshman classes in the history of W. T. The entire class has been loyal in its support to the many activities on the campus. Because of its pep and interest in student activities, it has been a leading class this year.

OFFICERS

Ernest Kerr	*President*
Henry Brotherton	*Vice-President*
Kathleen Hodge	*Secretary*

Ernest Kerr

Kathleen Hodge

Henry Brotherton

Dear Bamer
Kid I will always
you as a Kim friend
classmate
never forget
boy played
in the
Rem me as a W.
always
Ernest Kerr
Bunsome
Illinois

I
to
another
greetings and
remembrances
Kathleen

Addison, Max	Amarillo, Texas
Archer, Ima	Anson, Texas
Archer, Lady Maurine	Spearman, Texas
Ashley, Edith	Wheeler, Texas
Baer, Gladys	Texline, Texas
Barrow, Evelyn	Post, Texas
Barton, Midlred	Springlake, Texas
Behrends, Sylvia	Hereford, Texas
Benton, Geneva Sue	Hereford, Texas
Berry, Edith	Farwell, Texas
Bessiere, Lorene	Canyon, Texas
Bolding, Frances	Olton, Texas
Bowman, Helen	Canyon, Texas
Boxwell, Isabel	Amarillo, Texas
Brandt, Mary Beth	Spearman, Texas
Bridges, Zella	Roaring Springs, Texas
Broom, Geneva	Amarillo, Texas
Brown, Bomar	Canyon, Texas
Bryan, Nadine	Perryton, Texas
Bryant, Thelma	Canyon, Texas
Bullard, Vernon	Snyder, Texas

I wish I could have known you better. Here's to a better acquaintance next year.
Best Wishes,
Gladys Baer

Dear Bromm: I have enjoyed knowing you this year. Remember me as one of your W.T. friends.
Luck to you in the future.
a friend,
Vernon Bullard

Burks, Katie Mae	Happy, Texas
Butler, Donald	McLean, Texas
Carey, Marion	White Deer, Texas
Carroll, J. T.	Canyon, Texas
Cayton, Kenneth	Claude, Texas
Chambers, Jewel	Canyon, Texas
Clark, Georgia	Houston, Texas
Clifton, Noel	Estelline, Texas
Cone, Lorna	Canyon, Texas
Cope, June	Follett, Texas
Covey, Winfred	Loco, Texas
Groson, Margaret	Canyon, Texas
Crouch, Raymond V.	Lockney, Texas
Cupell, Jo Ed	Quitaque, Texas
Cartwright, Georgia	Amarillo, Texas
Davenport, Corine	Silverton, Texas
Day, Jo	Plainview, Texas
Day, Marjorie	Rotan, Texas
Devin, Catherine	Tulia, Texas
Dillow, Reba	Gruver, Texas
Dixon, Caroline	Booker, Texas

Draper, Calvin	Snyder, Texas
Draper, Otha	Snyder, Texas
Duncan, Opal	Shamrock, Texas
Durret, Castle	Lakeview, Texas
Dysert, Elwyn	Mobeetie, Texas
Eckert, Kathryn	Amarillo, Texas
Elami, Norine	Wildorado, Texas
Evans, Louise	Tulia, Texas
Fain, Wayne	Hollis, Oklahoma
Farbes, Judson	Borger, Texas
Fortenberry, Stella	Adrian, Texas
Foster, Rubye	Canyon, Texas
Garrison, Clarence	Channing, Texas
Garth, Lester	Muleshoe, Texas
Gay, Hazel	Morse, Texas
Gerner, Margaret	Lelia Lake, Texas
Gideon, Helen L.	Bront, Texas
Gillham, Charles	Hughes Spring, Texas
Gilmore, Helen	Wheeler, Texas
Glenn, Mozelle	McLean, Texas
Goats, Helen	Hereford, Texas

Gordon, Lee	Mobeetie, Texas
Green, Amelia Ann	Stratford, Texas
Green, Velma	Jordon, N. Mex.
Groves, Alma	Morse, Texas
Groves, Merle	Morse, Texas
Guilloud, Aline	Dalhart, Texas
Hammitt, E. L., Jr.	Quail, Texas
Hanson, Howard	Water Valley, Texas
Hardgraves, June	Amarillo, Texas
Hardin, Doris	Kirkland, Texas
Hardin, Virginia	Pettit, Texas
Harman, Mary	Tulia, Texas
Harrison, Mary M.	Canyon, Texas
Harvey, Clark	Sudan, Texas
Hayes, Arvol	Westbrook, Texas
Helton, Carrol	Groom, Texas
Hicks, Winnie D.	Canyon, Texas
Hoggins, Francis	Tulia, Texas
Huff, Mary Lena	Canyon, Texas
Hunt, Charlotte	Dumas, Texas
Huchens, Ira	Wildorado, Texas

Isaacs, Idelle	Shamrock, Texas
Isabell, Willie	Pampa, Texas
Jarrell, Raymond	Wellington, Texas
Jeffers, R. C.	Matador, Texas
Johnson, Hallock	Boise City, Oklahoma
Johnson, Lloyd	Turkey, Texas
Julch, Olene	Tulia, Texas
Kell, Jo Beryl	Shamrock, Texas
Kessler, Evelyn	Dumas, Texas
Ketchum, Genelle	Conway, Texas
Kimmins, Mary Pat	Perryton, Texas
King, Helen	Perryton, Texas
Klinke, Alma	Amarillo, Texas
Knapp, Verna M.	Happy, Texas
Knutson, Fern	Shamrock, Texas
Lantz, Mary Beth	Texline, Texas
Lasater, Jack	Stinnett, Texas
Leonard, Wwain	Bront, Texas
Linder, Robert E.	Follett, Texas
Lockhart, Robert	Dumas, Texas
Long, Katherine	Hartley, Texas

Bonar:
I have enjoyed knowing you. You are a swell guy and really a good sport. We have had lots of fun in Phy. Ed and handling cards. Best of luck to ya
Your Pal
Dwain

Lowe, Mary Ella	Canyon, Texas
Mangum, Mary Nell	Lockney, Texas
Massey, James	McLean, Texas
May, Carroll	Tulia, Texas
Meyer, Dollee	Booker, Texas
Miller, Harold	Dalhart, Texas
Miller, Inez	Dawn, Texas
Mitchell, Willie M.	Childress, Texas
Mooney, Pat	El Paso, Texas
Moore, Mable	Floydada, Texas
Montgomery, Edna	Jordon, N. Mex.
McBee, Lawrence	Pampa, Texas
McCall, R. P.	Enochs, Texas
McCrerey, Ruth	Canyon, Texas
McMurray, Florence	Canyon, Texas
Noe, Louise	Spearman, Texas
Nicholas, Margaret	Canyon, Texas
Oldham, Jack	Canyon, Texas
Orton, Bob	Canyon, Texas
Osborne, Alma	Tell, Texas
Osborne, Bessie	Tell, Texas

Osborne, Jane	Miami, Texas
Phillips, Juanita	Floydada, Texas
Pieratte, Helen	Crosbyton, Texas
Poole, Eloise	Texline, Texas
Pool, Reba	Groom, Texas
Porter, Marvin	Conlen, Texas
Price, Bill	Canyon, Texas
Pruett, Margery	Amarillo, Texas
Quarles, LaVada	Grayback, Texas
Reed, Gertrude	Stratford, Texas
Renfro, Bert	Bailey Boro, Texas
Reynolds, Herbert	Amarillo, Texas
Reynolds, Odell C.	Canyon, Texas
Rogers, Eula May	Turkey, Texas
Rutherford, Rudene	Tulia, Texas
Sawyer, Fermanetta	Canadian, Texas
Schmidt, George	Canyon, Texas
Schriber, Fannie B.	Mobeetie, Texas
Shell, Mildred	Ralls, Texas
Shepard, Eugene	Canyon, Texas
Simmons, Betty	Springlake, Texas

Here's wishing you success and happiness. May your Speech career continue successfully. As ever, Gertrude.

"Aviator" Luck to you always Bomar - Odell "C".

Smart, Elsie	Tulia, Texas
Smith, Lorene	Canyon, Texas
Soules, Georgia Lee	Groom, Texas
Summerville, Frances	Wellington, Texas
Spear, Blanch	Happy, Texas
Storey, Inez	Vernon, Texas
Steed, Gerald	Childress, Texas
Tabor, Jacqueline	Canyon, Texas
Taylor, H. B.	Pampa, Texas
Thomas, Melodese	Stamford, Texas
Thomas, Weldon	Wellington, Texas
Thompson, Fred	Shamrock, Texas
Thompson, Helen R.	Memphis, Texas
Thompson, Irene	Canyon, Texas
Tidwell, Frances	Goodnight, Texas
Tims, Carmaleet	Goodnight, Texas
Townsend, Eula M.	Amarillo, Texas
Townsend, Roger	Pampa, Texas
Tubb, Charlotte	Canadian, Texas
Turk, Shirley	Gruver, Texas
Turner, Roberta	Vega, Texas

Twilla, Helen	Turkey, Texas
Unsell, Betty	Groom, Texas
Vantine, Jack	Quanah, Texas
Wade, Juanita	McLean, Texas
Wakefield, Wayne	Childress, Texas
Walters, Kenneth	Happy, Texas
Weast, June	South Plains, Texas
Westmoreland, Erma	Shamrock, Texas
Williams, Ruth	Carey, Texas
Windsor, Vernon	Plainview, Texas
Winkler, Odessa	Pampa, Texas
Wirt, Lorenzo	Canyon, Texas
Woodworth, Mary L.	Lockney, Texas
Workman, Mary E.	Tulia, Texas
Wright, Eugene	Amarillo, Texas
Wooten, Chris	Canyon, Texas
Yearwood, Dorothy	Tulia, Texas
Baker, Ruth	Canyon, Texas
Blaine, James	Claude, Texas
Davis, Charles	Chico, Texas
Douglas, Woodrow	Tulia, Texas

It seems that I should know you real well, because I've heard Toots talk about you lots. Luck to you & gobs of it - Mary Louise "Red"

May your success be the best that life can furnish is my wish for you. Kenneth Walters

Blaine, Joe	Raton, N. Mex.
Cearley, Edwina	Post, Texas
Dennis, Loyd	Grady, N. Mex.
Ellison, Lewis	Shamrock, Texas
Enoch, Blanche	Floydada, Texas
Gilkerson, Wilma	Panhandle, Texas
Gill, Frances	Canyon, Texas
Hagood, Eddie	Quanah, Texas
Howard, Inez	Miami, Texas
Kirby, Jim	Hereford, Texas
Kirkpatrick, Arneta	Canyon, Texas
Penick, L. G.	Canyon, Texas
Rippey, John	Dimmitt, Texas
Sluder, Edwin	Olton, Texas
Smith, Alma	Canyon, Texas
Smith, Elizabeth	Gem, Texas
Smith, Opal	Canyon, Texas
Wade, Virginia	Amarillo, Texas

"Cherry"

Mr. Boomer Brown:
I'll never forget you as a swell guy and a regular fellow.
"Cherry"

Dear Brown
After knowing you for the last ten years, and I'm really say you're an ideal guy, a real sport, and a guy that I hunker after. May you always be a pal to me like you have been. Remember a real friend, if you ever need one.
To a great guy. Your friend
Penick
Remember
W.T.H.S.

College Pictorial

Bomer,
you are another
one of those swell
Canyon kids. I have
enjoyed knowing you
and having you for a
classmate in Education
and Speech. We have suffered
a lot under the same roof. May
you live as long as you like and
like it as long as you live.
Always be my friend,
Yvonne Thomas

CAMERA CLICKS

Ye old sodaskeet.

Some of our Buffaloes about town".

Conway.

They don't look like Ruff-Nex to us.

That T-Anchor Cowboy—Edd Todd.

Sweet Margaret Cope.

"Strange sight" Strode and his gal.

R. M. and Betty seem happy.

Some of our attractive co-eds.

It's easy for Wilma

Norene likes the snow.

The football queens—Zua Gae and Virginia on Homecoming Day.

President of the Ex-Students

Homecoming was a big day. We had plenty of food.

The famous Gen. Hugh S. Johnson enjoyed it.

And so did Bugs—Cagle acts as host—and Charles C. is presented to the student body.

The day of Stafford opening

Good sport--Zua.

One of the McGehee boys.

In memory of our friend Raymond Jarrell.

Mr. Condron looks stern.

Another McGehee boy.

Good friends.

Miss Hickman, the sponsor of Epsom Salts.

Mr. Bum—sad sight No. 1.

Did you know these girls are twins?

Siler and Isabel are just pals.

Shorty and Adella enjoy the snow.

A bunch of Pi Omegas — they run that way.

Roommates.

Mozelle, Aline and Elizabeth seem to be resting.

Bugs gets it in the neck as a Beta pledge.

Here's Wendell Cain, but you couldn't tell it.

Willie and the gal with the Southern drawl.

Such a studious looking bunch.

I shall never forget the A+M banquet, and your talented dancing. You are a swell guy and always remember me as your pal
Jesse Coleman

Our friend, the president.

Curry and McIntosh

Is Schuhart trying to break in? The door is open.

The Buffs at work - a rare sight.

Two of our serious seniors.

Is Harris serious about those books?

This year's and next year's Le Mirage Editors.

Bill and Brady confer with Mr. Murray.

A very sweet girl, Virginia.

Mary Louise and Bonnie Fay.

Schuhart looks awfully long.

Two real people.

Pete and his admirers.

Captain John about to take off.

Skilley and Sugar can't be far away.

Katherine and Helen pause in their climb.

Bobbel

The coronation of our queen—
Fern Knutson.

The Prairie in a moment of leisure.

Looks like a picnic.

This is the way we spend our time when it is warm.

Newman bet this picture would go in. He should divide.

This is the way we usually see Zua.

Sponsor of Le Mirage and a keen person.

Miss Mc and some of the girls.

Pete and Schuhart take it easy.

Mrs. Clawson digs the dirt for the addition to Cousins.

Even Dean and Otis might get burned.

Looks like a week-end trip.

Mrs. Smith and her grand-daughter.

The lady responsible for those good meals at Cousins.

Wilma has a black eye if you can just see it.

And more Cousins girls go home.

Jeffers and his pal.

The editor of the gossip coolumn looks healthy.

Another faculty member we like a lot.

Randall girls pause for a pose.

Maybe it's the life they lead.

A couple of "Betas".

Cloie Sawyer and Dorothy Patton.

The friends of the whole campus.

This is a good view of the seriousness of college life.

Pop Humphries.

Pat, going to heaven on a mule.

Waiting for the one-thirty bell.

I still say we need a gate.

The most fickle girls in school.

Mr. Condron.

Our tall freshmen.

Captain Boedeker.

Myles the mighty lion killer.

Mr. Baker grins about it.

Mary May and Henry don't seem to think it is so funny.

Alec in a moment of repose.

Joe the iceman likes his business.

Cousins girls about to take a jaunt.

Hallock runs competition with the annual bunch.

The Crowder House gang before Stafford opened.

Aline.

The famous Colvin.

Fern and Chris in a playful mood.

Miss Mc and Mrs. Smith on their way to Church.

Christine and Helen are keen girls.

A bunch of Cousins beauties.

Champ and Ann pause beside the babbling brook.

Peggy Caldwell.

We thought Fat was a tall boy, but he looks like a runt here.

The Mascot will stay with us forever.

Part of the Education Department.

I'm afraid Hazel is posing.

A group of our boys.

Lena Bell, the charming.

Students Religious Council.

Jo Beryl, Bonnie and Mernie.

George, the friend to every man.

The Elapheians get together, a group of fine people.

We look at Charles C. from the front.

Hobo Day and the boys are taking it serious.

G. L. was doing good work before he left.

Snow-time is happy-time.

These boys are suffering from "the squint".

Watch those snowballs.

The people who see after Stafford Hall, the Ruff-Nex, and Pi Omegas.

A group taking it easy.

That keen Dr. Turner.

Prexy of Ruff-Nex

Mrs. Reeves' chief helper.

The Ruffs earning their board and keep.

Thomas Newell.

Just friends.

Two good pals.

Mr. Shaw and some of his friends.

The "problem-child".

Friends from the Crowder house.

Freshman Klinke.

The Ad. building with the flag waving.

Helene Dyer, a fine feller.

The mail is going out.

Ruth looks like she is going someplace.

Mr. Clark, an important person around here.

Where we got our training and how to do it.

Annual business manager, and a good one.

The people who eat at the Pool house.

A typical Co-Ed.

A bunch of old fossils and the man who dug them up.

Iris, that is a big wish-bone.

I'd walk a mile for a Camel . . .

New Eds at W. T.

A lovely lady.

Who's taking this picture, anyway?

Friends.

Looks like Art Class!

Such Relaxation.

Wakefield and McClure.

Well—our girl hoboes can't stand up under it.

That mighty "Sugar" Cain.

The snow brings smiles to our faces several times this year, and covers everything with a blanket of white.

Erma says an umbrella is very handy in the snow.

This is a mischievous grin on Stewart's face. We wonder what's in the rest of the picture.

Two very good yell leaders.

Ruth got married on us.

Happy week-enders.

Busy people.

A group of Buffaloes in a moment of leisure.

Mr. Shaw's stand-by.

Joe, the handsome.

Looks like a Pi Omega and Beta Conference.

Mighty Johnnie.

Whitsett's being man-handled.

Newbold—the Scheming Man.

Cousins Hall Babes.

Fun and Frolic.

On the books, Freshman!

Former matron at Randall—Mrs. Acker.

Could it be Tennis?

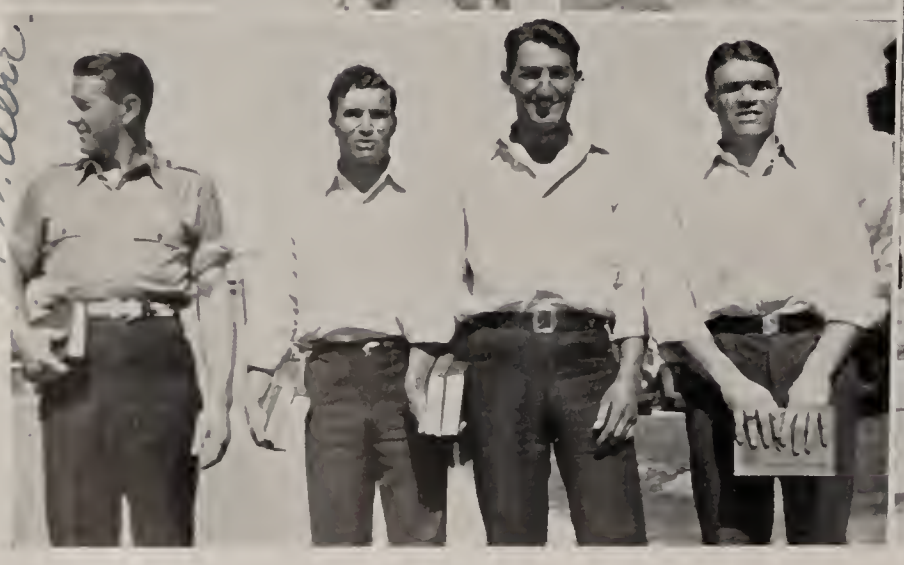

Notice the books!

Cecil has her Cousin on the Fence!

Serious Minded.

Smalley is a Greek God except for his Roman hands.

Betty Bruce and Maurine.

Lwood Dow really goes for a Hunt.

What about this situation?

Mrs. "Prexy".

Cutting Class, I'll bet!

Bethine and Lucille.

What's this, please?

Look out behind!

You should see the other Babe.

My name is Lela Johnson, but I came from W. T.

Room-mates— Rowland and Kesler.

We Knowles nothing about this!

Hutcherson and Cantrell.

McDade - Pittman.

Millen - Waggoner.

Dodson - Wright.

Eckert - Cain.

Cooper - Stroud.

Kinkead - Andrews.

Mulkey - Shuhart.

Boswell - Faulkner.

Ewing - Harrison.

Avent - Forbes.

Benton - Wirt.

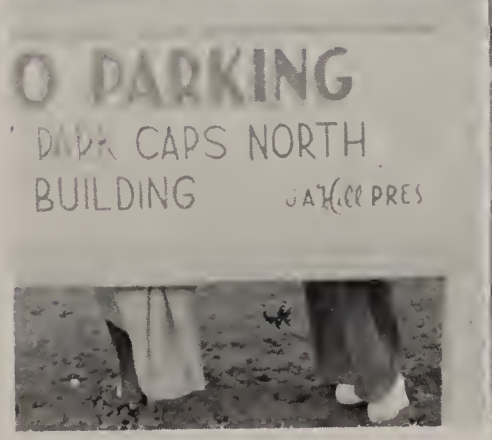

Some of the most "Steadies".

Park - Alexander.

Cash - Butler.

Wederbrook-Bright

Murray - Rankin.

Quattlebaum-Savage

Jester - Steed.

Bennett - Palmer.

Kirkpatrick - Dow.

Mangum - Pate.

Officers of Cousins Hall.

The Eternal Triangle.

Virginia, how's your Henry?

Divilbiss and Poe.

One of our new Profs. Mr. Lassars.

Service with a smile!

Yea, Fish!

James Greer, a good guy.

Collegians!

Second picture - Same as first.

Bill and his Vineyard.

And then there was a Freshman who pledged the Elapheians.

Curlytops!

Walling and Hinger.

What's in the package, Nell?

BEAUTIES

Fern Knutson

Lua Gae Warner

Reba Pool

Adella Beavers

June Day

ATHLETICS

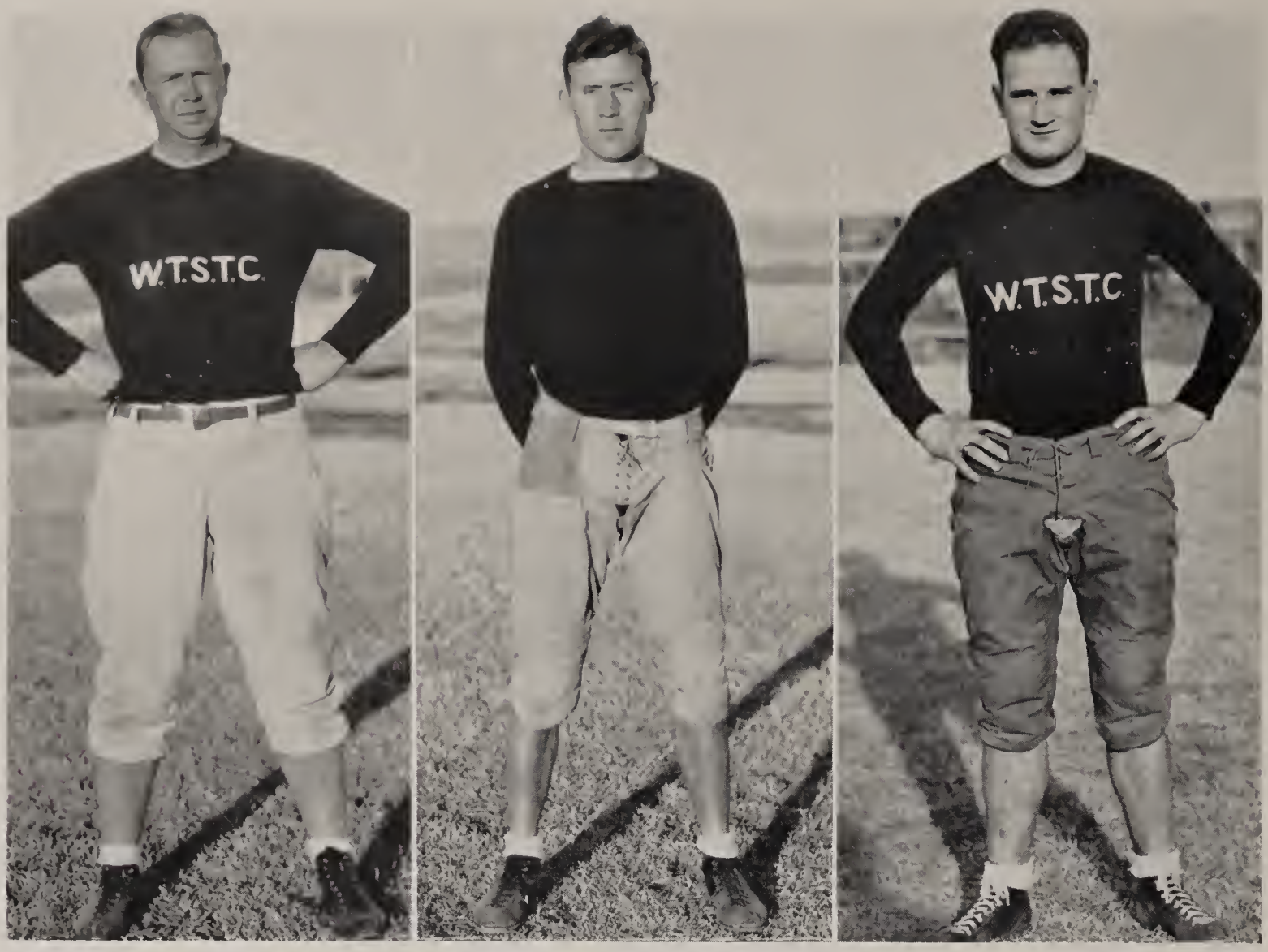

WEST TEXAS COACHES

Coach Al Baggett assumed his duties as head of the athletic department at W. T. in September 1933. He has obtained an enviable record in the coaching world as head mentor of athletics at Vernon High School and Amarillo Junior College. Upon his shoulders rests the responsibility of this department. How well he has fulfilled his position can be ascertained by the steady advancement of the college teams in every sport. At present, Coach Baggett is the pilot of one of the most complete athletic plants in the Southwest. Indeed he is a competent organizer and a sincere worker in this capacity. The future of W. T. sports is certainly bright.

Another great reason for the success of this department is the ability of Bob Cox, assistant coach and freshman basketball mentor. Cox is one of Baggett's most polished products at Amarillo Junior College. He received his degree at Duke University in 1934 where he was selected as an All-Southern halfback. There is no doubt that his ability as a coach is equal to his ability as a performer. To him is due our wonderful supply of backfield aces.

Cagle Teague graduated from W. T. in 1935 where he was the sparkplug of the '34 football team. For the past year he has played the role of freshman football coach. Teague was instrumental in moulding a freshman team that gave great promise of developing into a superior combination in the morrow.

FOOTBALL

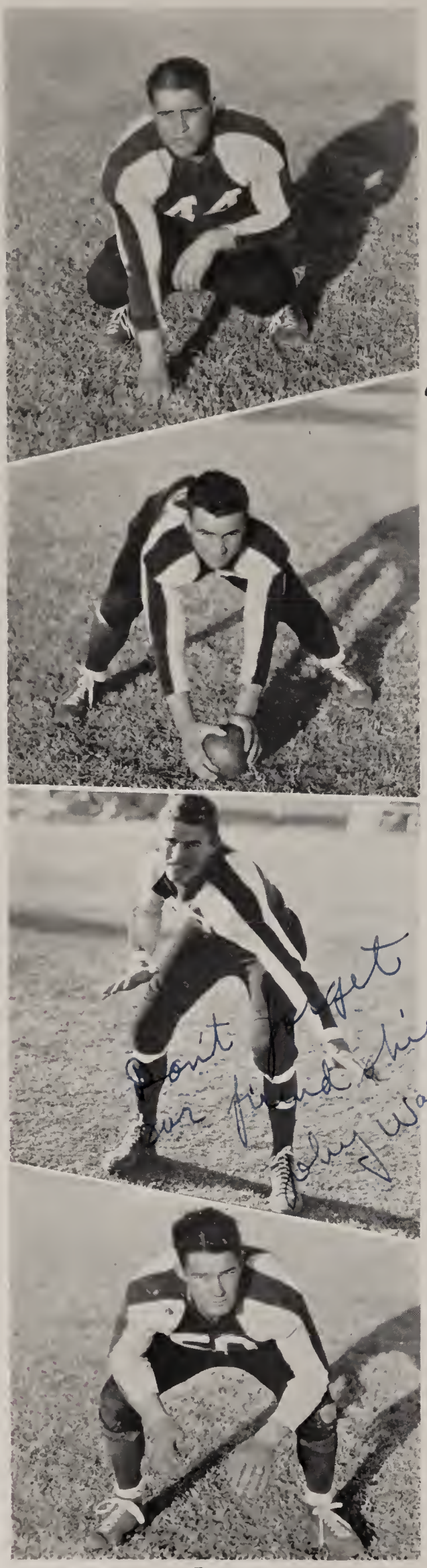

Rankin
Jackson
Waggoner
Meek

Captain Rankin exhibited his aggressiveness as a guard and capable leader. John came to West Texas with little high school experience, and almost overnight developed into one of the most brilliant Buffalo gridmen to play this place. His cool, mechanical style intermingled with his football brains makes his place a difficult one to replace.

Captain-elect Leo Jackson was selected to guide the destinies of the 1936 edition because of his gentle temperament, humorous nature, and coolheadedness. Jackson is one that enjoys it when the going gets rough. The next team is expected to parade in grand fashion with "Wildcat" at the helm.

Toby Waggoner came to Canyon from Amarillo Junior College. Waggoner was a tower of defense last year, and with two more years to go, he is sure to become one of W. T.'s immortal wing-men. His ability to crack the interference is almost beyond reproach.

In numerous all-time Buffalo team selections, Clinton Meek has been repeatedly selected as tackle. Meek's play is characterized by his acumen to sift through the opposing line and down the runner before he gets a fair start.

Kotton McGehee has gradually developed into one of the hardest blocking backs on the aggregation. He is expected to return next year.

With no high school experience, George Caviness exhibited a natural admiration for the game, and saw much service until he was handicapped by a severe shoulder injury.

Craig Walling is a broad shouldered strappling gridder that proved to be a constant menace to the opposition by his stellar defensive work. His long-distance kicking places him in a position to carry a majority of the punting duties in the future.

Si Marchbanks was constantly pushing Captain-elect Leo Jackson for a starting position, and indicated by his conservative ruggedness that he will be a formidable opponent for the next two years.

Floyd Murry was the jackrabbit of the ranks. Before his leg injury, his triple threat ability made him an invaluable asset to the backfield.

Conway Butler exhibited smooth running and clever blocking which marked him as a potent factor for the next two-years' competition.

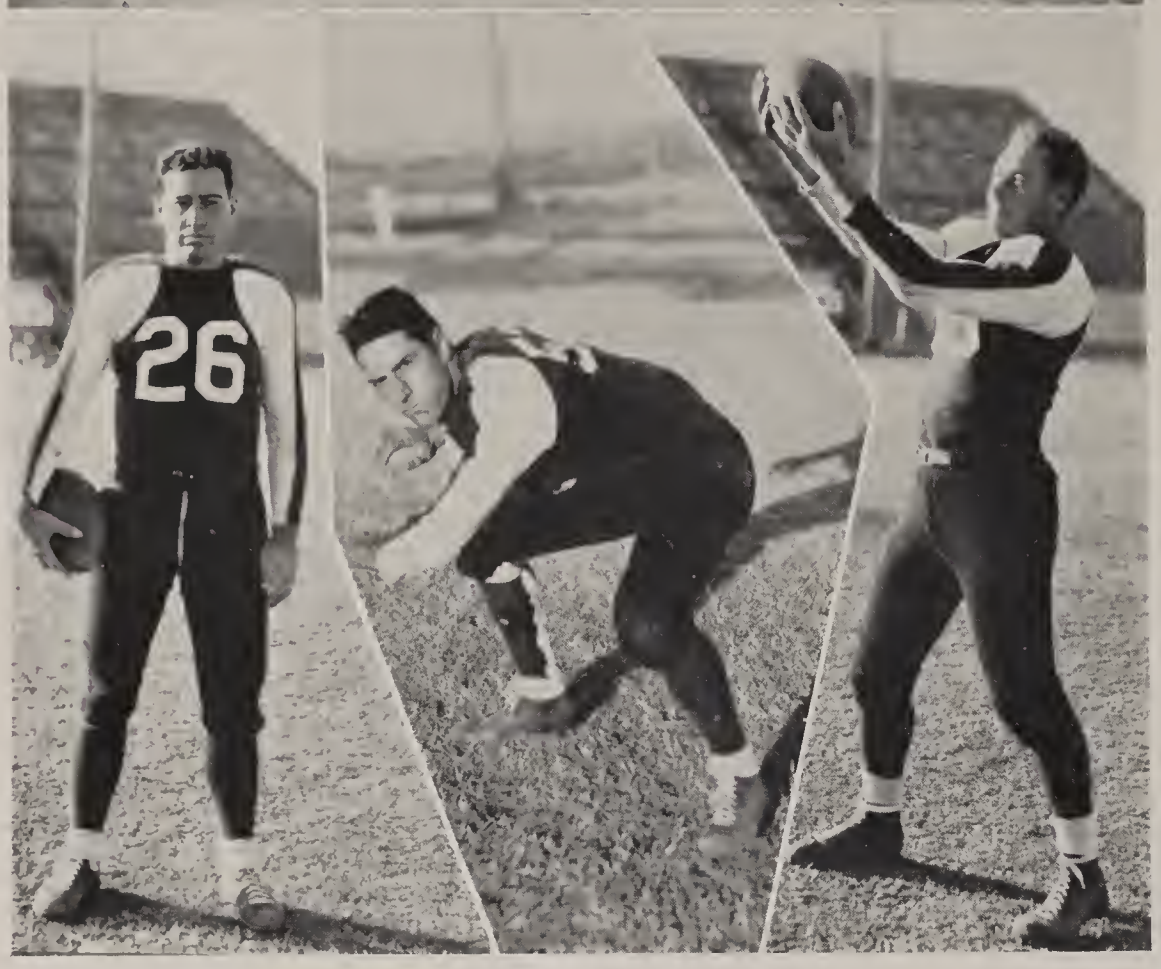

Lewis Gibson displayed his mettle by flashing a peculiar style of dodging and side-stepping that made him a hard runner to stop.

Stina Cain, another Amarillo Junior College product, started at the right wing where he distinguished himself by his blocking and superb pass-snatching. "Sugar" is one of the most sensational offensive ends to represent the maroon and white. He still has one year of eligibility.

I have certainly enjoyed working with you. Keep up the good work always a friend Sugar Cain

John Lee, formerly a stellar end on the Amarillo Sandies and Junior College Badgers, earned a starting berth at tackle by a never-say-die spirit that won him much recognition. John suffered a severe leg injury at Alpine against the Sul Ross Loboes, but as he expressed it, "It doesn't matter about the leg so long as we won the game." A fighting courage that will win.

Ezell Champion demonstrated deadly blocking and consistent punting all season. "Champ", whose timely interference made many maneuvers possible, is also adroit at flipping the pigskin if the situation necessitates it.

Ronald Davis, stellar performer with the team of '32, returned to West Texas after teaching for two years. His leadership in athletics as well as in the classroom made him one of the campus favorites. Davis had an automatic plugging style that eluded many runners which characterized him as the most consistent galloping flurry on the squad.

Frank Van Noy ended his West Texas football career in a blaze of glory. He consistently got the nod for the quarterback post, and proved himself a capable field general. In addition to his ability as a signal barker, Van Noy broke into the open field that often resulted in getting pay dirt.

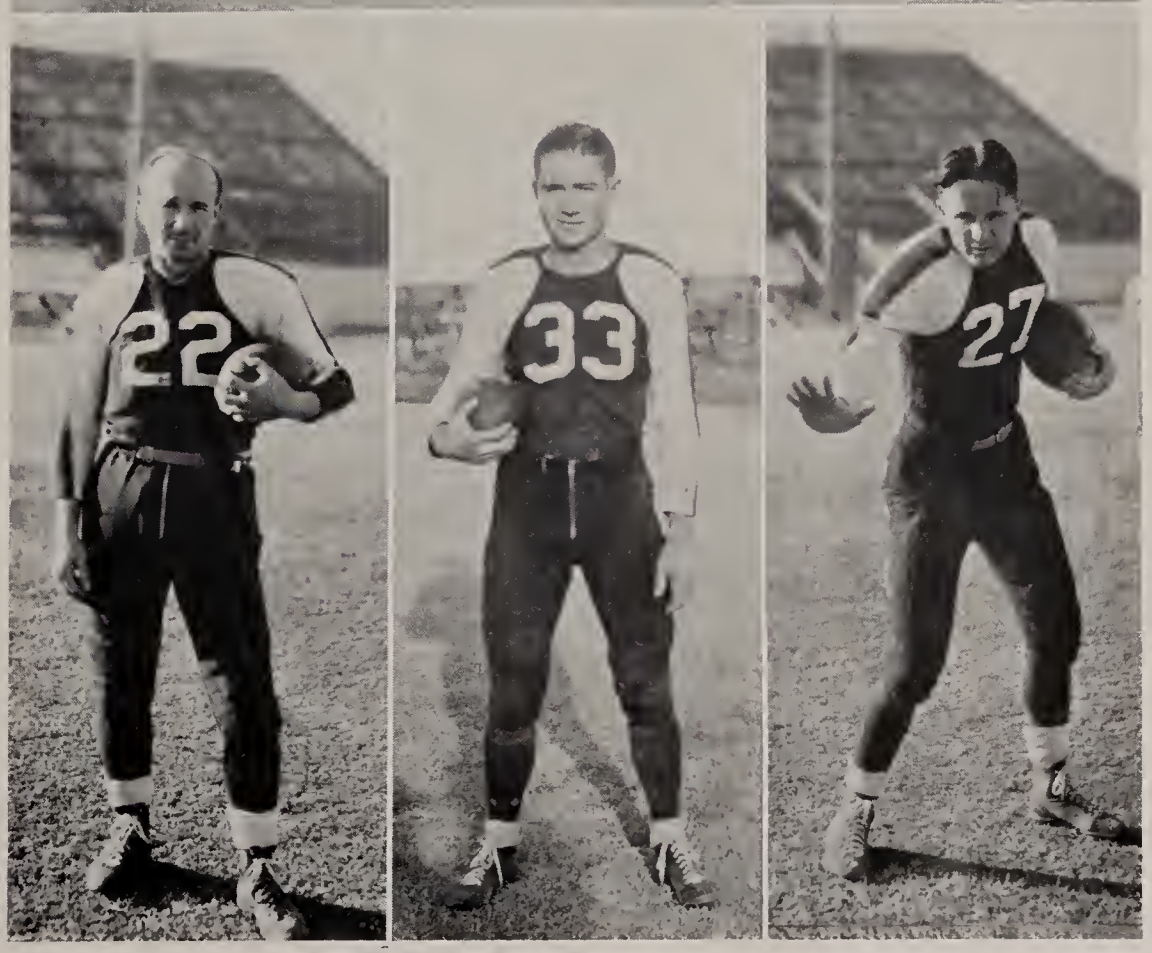

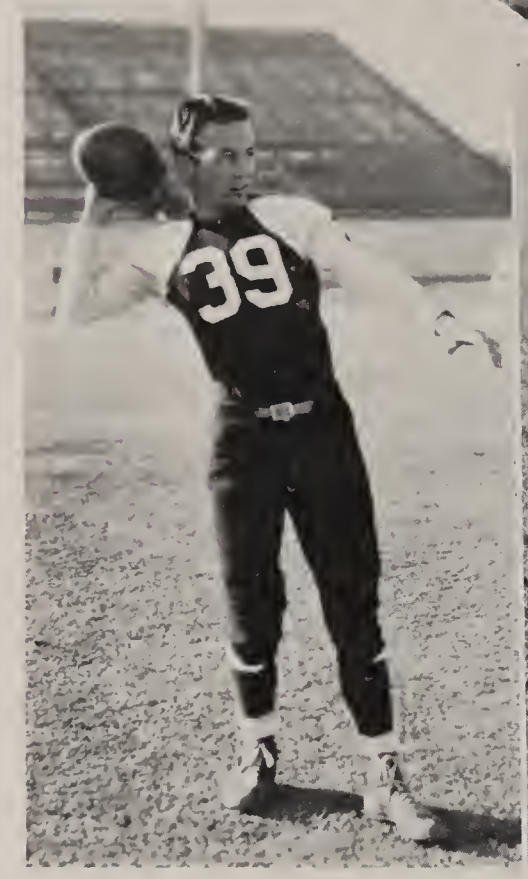

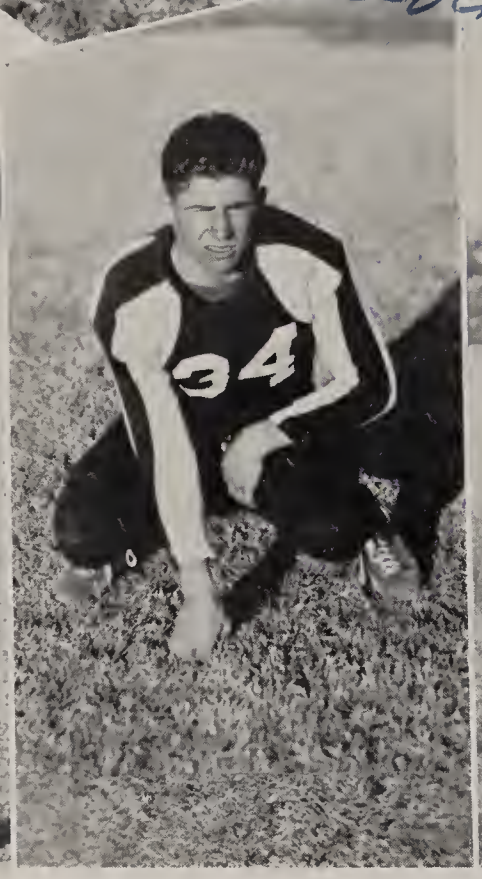

Tom Slack will be remembered for his marksmanship in passing. His educated arm resulted in many long gains. Slack is sure to be the backbone of W. T.'s aerial circus in the next two seasons.

R. D. Wheelock was shifted from center to tackle to create a way for Jackson. This change caused much favorable comment as Wheelock masterfully ascertained his great defensive ability at his new place. Wheelock has lettered two years and will not return.

Jack Jennings gave much promise by his tricky ball-carrying and passing.

Ray Cox, though failing to letter gave indications of shifty running and capable field generalship when the situation presented itself.

Oscar Hinger is another with very little high school experience. But he proved to be the most pleasant surprise of the '35 campaign and consistently received the nod as Captain Rankin's running mate at left guard.

Jack Davis has lettered two years at an end post, and still has another to go. In addition to his 190 pounds, Davis is a good pass receiver, and dependable blocker.

Lwood Dow was the nucleus of the '35 scoring punch. Though only a sophomore, Dow displayed experience, power, speed, rhythm and alertness. He was personally responsible for a majority of the team's counters, and was unusually adept at sending the ball between the uprights for the extra point.

Doyle Johnston, transfer from Lamar Junior College at Beaumont, was a strengthening addition to the squad this season by his plucky and aggressive tackling. His withdrawal from school leaves vacant a guard berth that Coach Baggett will have much trouble in replacing.

Lawrence Clark broadcasted his elusive swerving running all season, and always got the nod as a starter from the running halfback position. Clark was also a deadly tackler and superb pass catcher.

BAGGETT, LEE, DAVIS, CAIN, MARCHBANKS, BUTLER, WAGGONER, DAVIS, MEEK, WALLING, COX, VAN NOY, JACKSON, WHEELOCK, HINGER, CLARK, DOW, JENNINGS, COX, GIBSON, MURRAY, JOHNSTON, CAVINESS, RANKIN, CHAMPION, MCGEHEE, SLACK.

BUFFALO VARSITY SQUAD

After inaugurating the 1935 season with an impressive triumph over the Panhandle Aggies, the Buffaloes suffered a let-down and lost three games in rapid succession to three great passing combinations from Southeastern Teachers, Texas Wesleyan College, and McMurry. They retaliated with two easy wins over the New Mexico Normal 34-0 and Texas School of Mines14-0. The Buffs faced one of the nation's classiest aggregations on Homecoming day in clashing with the Ravens of St. Benedict's. The Buffs drew first blood when Dow scored, but the Ravens returned with a dazzling touchdown parade to victor 21-7. The N. M. M. I. Cadets were the next victims of the clever passing and running attack of the Baggettmen, 20-7. The Buffs reached great heights when they battled the highly-touted Bronchos of Central Teachers of Edmond, Oklahoma. They even surpassed these heights to bid the season farewell by upsetting the Sul Ross Loboes 7-6 before the Governor. A season's resume finds five wins, four losses and one tie in the ten game schedule.

FRESHMAN FOOTBALL SQUAD

Boasting a galaxy of high school stars, the Yearlings were victors in only one of their three games but gave evidence that they will make many varsity men hustle for their positions next fall.

The charges of Coach Teague furnished a pleasant surprise when they limited their game with the Texas Tech Frosh to a 10-7 score. They were outclassed by a polished machine from Portales Junior College. They finished their schedule by surpassing the Jackrabbits of Wayland by a score of 12-0.

BASKETBALL

Captain-elect Butch Clark follows in the footsteps of his brother as being one of the trickiest and flashiest ball-handlers to play for the maroon and white. Clark is sure to climax his college days in a blaze of glory next year.

George Ray Colvin's glamorous all-round ability will never be forgotten at W. T. He controlled the ball from the tip-off and spoiled many a game this year by garnering all the laurels in the scoring column. His illness at the end of the season prevented his participation in the National A. A. U. Tourney.

Jack Davis literally burned up as a Frosh, and this year exhibited a scoring push shot that made him a dangerous man to guard. He will return next year.

Captain Willie Boedeker was an inspiration to his teammates all year by his consistent plugging type that rarely ever failed. Willie was always after that rebound, and proved himself worthy of his honor.

Curtis Clement ended his third year with the Buffs as a great hustler and deadly shooter. His timely breaking, speed with his ability to score with either hand earned him a regular forward post.

Conway Butler didn't hit his stride until the middle of the season, when he was selected on the starting five. His accurate overhead push shot with his excellent ball-handling stamps him a valuable ballhawk.

Dearest Brown,

Glad I like the way you play basketball.

You have been a real pal to me and I'm glad we'll be back next year. Luck,

Conway

Ronald Davis, a consistent hustler and capable ball-handler was missed at the end of the season by his untimely withdrawal from school.

Marvin Myers, rangy pivot man, was a potent addition to the Buff squad and in several intercollegiate games, he gave a plausible account of himself in all departments of the game.

Best of luck to a swell guy
Ever
Curtis
(CC)

BUFFALO BASKETBALL SQUAD

Disregarding their two easy victories over the Portales Junior College, the Buffaloes started slowly but gather cumulative momentum to finish the season with 19 victories and nine losses—a batting average of .679. They maintained a perfect record on the remodeled Burton Gymnasium—a string of 12 victories.

The season was characterized by a series of close defeats on foreign fields. The season's play was terminated by flashing a dazzling attack against the Arkansas State Teachers at the National Tournament at Denver to lose by a close margin. Captain Boedeker, George Ray Colvin, and Curtis Clement were the nucleus of the scoring punch aided by the timely floorwork of Conway Butler and Captain-elect Lawrence Clark.

They accomplished the unexpected by checking the invasion of the highly touted Simmons Cowboys and the O. C. U. Goldbugs on the local hardwood. Only three of the squad are lost by graduation—Colvin, Clement and Captain Boedeker.

Craig Walling, fiery red-headed ball hawk, showed his many capabilities by his clever passing and accurate goal-shooting. Though lacking in the finer points, Walling possessed an unorthodox style that marks him as a basketeer with chances for acquiring cage fame.

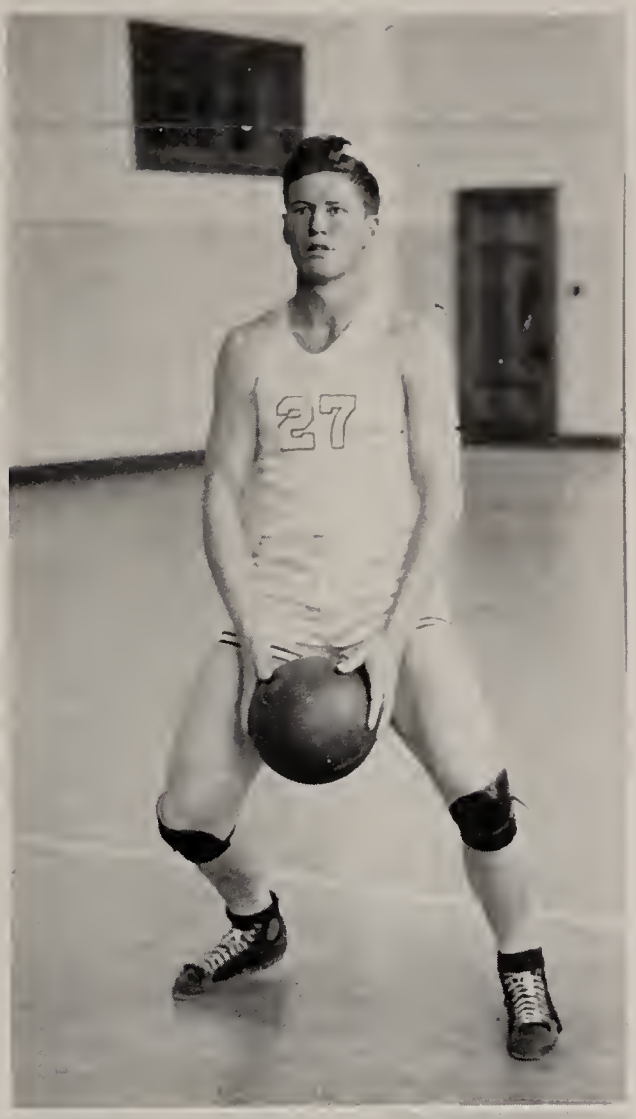

B. F. Taylor, flashy forward of last year's formidable freshman team, continued to pound the hoop in the practice sessions. He failed to see much service but his uncanny eye for the hoop with his accurate push-shot at full speed makes him a promising prospect.

FRESHMAN BASKETBALL SQUAD

In winning nine games out of eleven starts, this year's yearling edition of Coach Bob Cox flashed the smoothest ball-playing a first year team has ever presented. Their two losses were at the hands of the Portales Junior College and Wayland. They had previously defeated both teams. The season's scoring was paced by "Too Tall" Shackleford who collected 115 points. Johnson and Hayes followed in the scoring column. Speer, at guard displayed stellar defensive work. The future of West Texas basketball lies on this group, and they have created many pleasant expectations.

Minor Sports

BOXING

Standing left to right:
STINA CAIN, 165 pounds
TOBY WAGGONER, Heavyweight
TOM SLACK, 175 pounds

Seated left to right:
JOE BAILEY, 125 pounds
RAY COX, 145 pounds
J. E. DARR, 155 pounds
WENDEL CAIN, 115 pounds

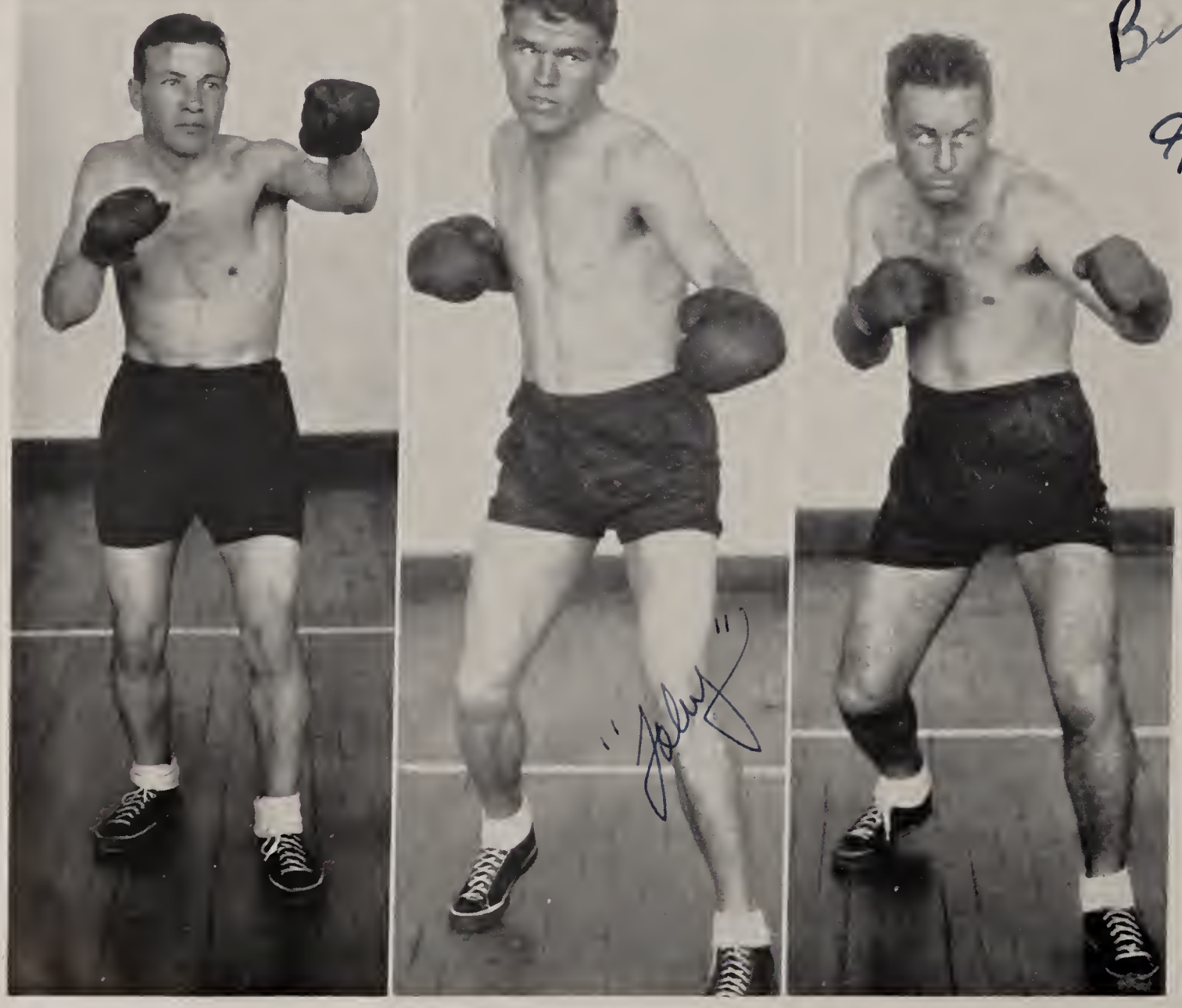

Left:
WENDEL CAIN, 115 pounds, Southwest champion 1936

Center:
TOBY WAGGONER, Heavyweight, Southwest champion 1936

Right:
STINA CAIN, 165 pounds, Southwest champion 1935 runner-up 1936, student boxing coach

WRESTLING

Standing left to right:
MONROE HORTON, 165 pounds, Southwest champion 1936
GEORGE CAVINESS, 175 pounds, Southwest champion 1935 and 1936
LEO JACKSON, Heavyweight, Southwest champion 1935 and 1936
JACK JENNINGS, 155 pounds, Southwest champion 1936, runner-up 1935

Seated left to right:
HERSCHEL JENNINGS, Wrestling and Boxing Coach
FLOYD MURRY, 145 pounds, runner-up Southwest tournament 1936
LEE GORDON, 135 pounds, runner-up Southwest tournament 1936
JEFF CALLOWAY, 125 pounds, Southwest champion 1936

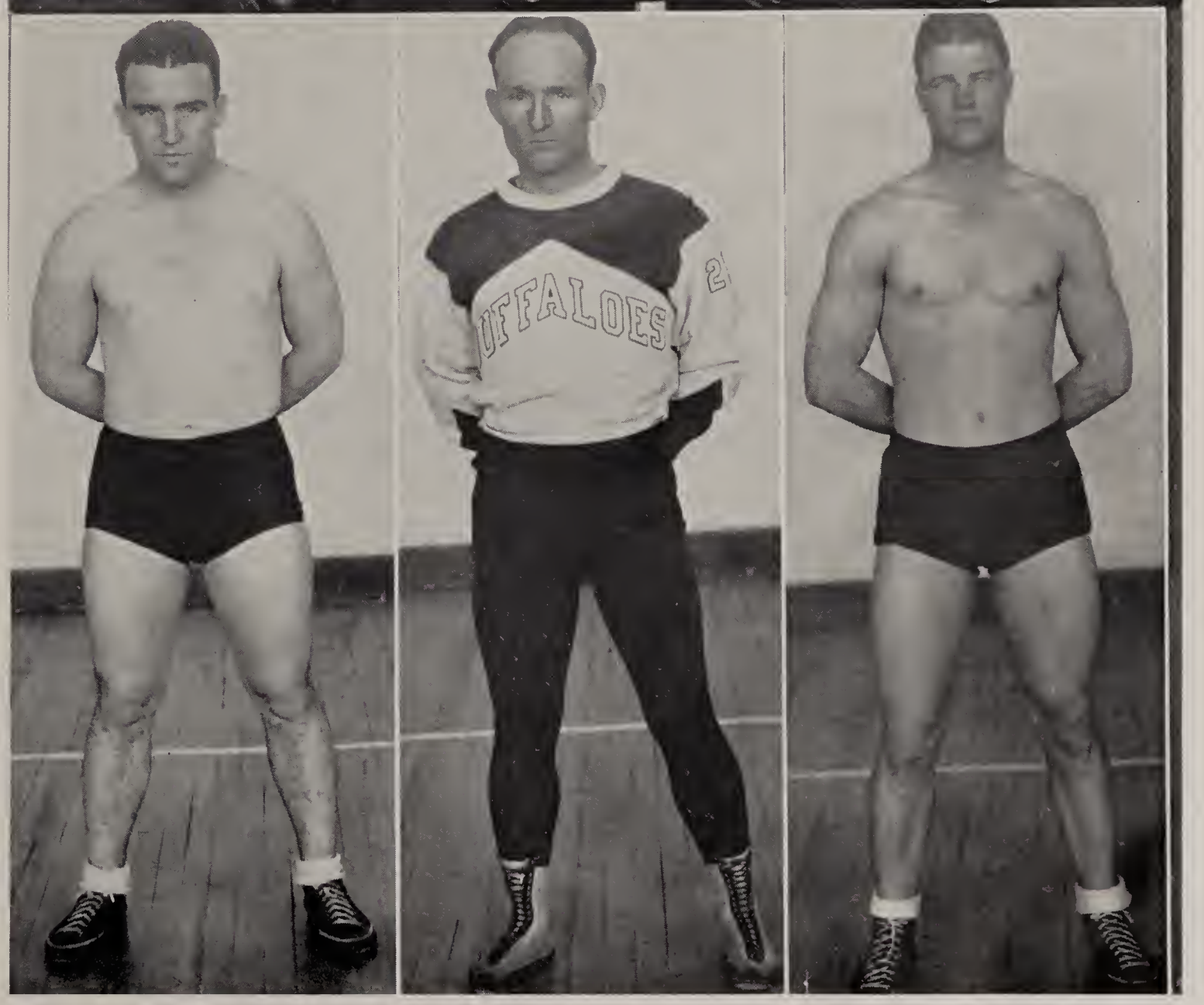

Left:
LEO JACKSON, Twice Southwest champion, captain 1936
Center:
HERSCHEL JENNINGS, Wrestling and Boxing Coach
Right:
GEORGE CAVINESS, Twice Southwest champion, captain-elect 1937

RESULTS OF FALL TENNIS MATCHES

West Texas	3	N. M. M. I.	4
West Texas	5	Pan. A & M	1
West Texas	0	T. Tech	6

West Texas has the prospects for another winning net combination. Coach W. E. Lockhart is an age-old mentor at the game, and has produced several net celebreties. This year's edition has indicated that they will be formidable competition in the Lone Star Conference meet at San Marcos.

This year's squad was paced by a duet of sophomore racqueteers—Glyndon Riley, number one singles man and George T. Smalley, backbone of the doubles team. Riley's star backcourt strategy was his main asset, which Smalley defended on his sharply angled volleys. Curry was not eligible for conference competition but demonstrated a stroking game worthy of mention. Allison and Howard are squadmen that lacked experience but broadcasted the probability for improvement. Darrell Hemphill made his debut this year, and though he lacks polish, is sure to display a driving game that classes him as potential material in his two remaining years.

Coach Jones. The Team: Burke, Savage, Townsend, Miles, Blaine, J. Blaine.

Swimming, formerly classed as a nonenity by the athletic cabinet, was organized this year as a minor sport on the campus under the mentorship of Coach Mitchell Jones. With virtually little experience, many aspirants reported, and Coach Jones whittled his team of inexperienced swimmers. West Texas' first intercollegiate aquatic team participated in a dual meet at Roswell, N. M. against the N. M. M. I. cadets. They were smothered by a score of 66 to 16, but swimming had been established as a sport at W. T. by giving much evidence that it is destined to rise, when the new pool now under construction becomes available. Jack Jennings, stellar fancy diver and water poloist was elected to captain the 1936 swimming squad.

ORGANIZATIONS

Hohlaus, Calliham, Stanley, Warner, Rowland
Faulkner, Stapleton, Whitsett, Cowart, Millen

McDade

Hopkins

LE MIRAGE

It has been a pleasure to serve you in the preparation of your book. It is of course a gigantic task, requiring the major portion of a whole year and the combined efforts of many people, but those who accept the responsibility realize its greatness and the labor is given willingly and gladly.

We have attempted to portray the happenings of the year in which we thought you would be most interested as a student body. If we have not accorded you the credit and recognition that you think is due, we are sorry and ask your forgiveness. But if we have prepared your book in a manner that reflects honor and praise for you and our Alma Mater, and you are happy in possessing it, what more could we—the staff—ask?

EDITORIAL STAFF

Lou Ella McDade - - - *Editor-in-Chief*
Virginia Hohlaus - - - *Assistant Editor*
Siler Faulkner - - - - - *Grind Editor*
Ruth Stapleton - - - - *Feature Editor*
Glyndon Riley - - - - - *Sports Editor*

BUSINESS STAFF

Marvin Calliham - - - *Business Manager* 1st Semester
W. H. Hopkins - - - *Business Manager* 2nd Semester

STAFF ASSISTANTS

Pete Cowart - - - *Snapshot Photographer*
Effyle Whitsett - - - - - *Mounting*
Betty West - - - - - - *Mounting*
Virginia Hohlaus - - - - - *Mounting*
Zua Gae Warner - - - - *Grind Section*
Pete Cowart - - - - - *Grind Section*
Ann Millen - - - - - - - *Typist*
Ethel Rowland - - - - - - *Typist*

BRITTON HILL | McCOY McINTOSH | GILLIS RILEY | KIDD O'BRIAN | KINKEAD WHEELER

MRS. T. V. REEVES, Sponsor.

THE PRAIRIE

From the small beginning of The Prairie as a semi-monthly publication seventeen years ago, it has developed into one of the outstanding college newspapers of Texas and the Southwest. The paper is written and edited by undergraduates, aided by a faculty adviser. In this way it is made both the official voice of W. T., sounding the opinions of the students and faculty. Its purpose, besides being a mere journal of campus activities, is to preserve a cross-section of college life accurately enough to be preserved permanently.

The Prairie has membership in interstate and national press associations as well as in the local press club.

Whatever success The Prairie has had has been due directly to the efforts of the individual members of the staff under the helpful guidance and timely counsel of its sponsor, Mrs. T. V. Reeves.

BUSINESS STAFF

BRADY McCOY - - - - - *Business Manager*
CARRIE LEE McINTOSH *Assistant Business Manager*

EDITORIAL STAFF

BILL BRITTON - - - - - - *Editor-in-Chief*
IRIS GILLIS - - - - - - *Associate Editor*
NORMA KIDD - - - - - - *Society Editor*
DOROTHY NELLE KINKEAD - - *Feature Editor*
GLYNDON RILEY - - - - - - *Sports Editor*

THE PRESS CLUB

The Press Club, begun in the College, January 1923, was originally called the Type High Club and was composed of members of The Prairie and Le Mirage staffs. Through lack of leadership, the club was discontinued for several years. Three years ago the club was reorganized, and under the sponsorship of Mrs. T. V. Reeves and Dr. B. F. Fronabarger, the club is one of the foremost organizations on the campus.

Each year, the club enters the state organization, Texas Intercollegiate Press Association, contests. In 1935, members of the club won several honors in the contests. The Prairie won second place in the Class B college newspaper contest. The Prairie won a loving cup for first place in 1934. The 1934 Le Mirage also won a loving cup.

The convention of the Association was held at Huntsville last year and at Alpine this year. Several members of the W. T. Press Club were delegates to the convention.

OFFICERS

BILL BRITTON - - - - - - - - - - - - - - - *President*
BRADY MCCOY - - - - - - - - - - - - - - *Vice-President*
VIRGINIA HOHLAUS - - - - - - - - - - *Secretary-Treasurer*
MRS. REEVES, DR. FRONABARGER - - - - - - - - - *Sponsors*

BAND

C. E. Strain, *Director*

Oboe
- Martin Baze

Clarinets
- Leo Duflot
- Floyd Ewing
- L. E. Thomas, Jr.
- Merdith Warren
- Dwain Leonard
- Lorenzo Wirt
- H. S. Strain

Saxophones
- Jack Oldham
- Wayne Jones
- G. B. Merchant
- Fay Wheeler
- Jack Veazey

Drums
- Broughton Hardin
- Houston Bright

Bassoon
- Roger Townsend

Cornets
- Don Savage
- J. T. Carroll
- Judson Forbes
- Wilber Waggoner
- Robert Orton

Horns
- Carl Spratt
- Charles Reeves
- Mary Strain
- Lawrence McBee
- Lewis Barnett

Baritones
- Fred Balderson
- Frederick Forrestor

Trombones
- Hugh Harman
- Charles Stratton
- Dean Story

Basses
- Rex Lovelady
- Donald Butler

MEN'S CHORUS

Conductor—WALLACE R. CLARK

Accompanist—FRANCES USERY

FIRST TENOR
- Carmichael, Troy
- Clark, Lawrence
- Hardin, Broughton
- Hickox, Horace
- White, Ed
- Craig, Tiny

SECOND TENORS
- Barnett, Lewis
- Thomas, Gerald
- McEntire, Ray
- McGehee, Myles
- Spratt, Carl
- Stratton, Charles
- Vineyard, Ray
- Windsor, Vernon
- McMurry, Holland

FIRST BASS
- Baker, J. C.
- Blaine, Bill
- Bright, Houston
- Crowell, Erbin
- Hardin, J. L.
- Hopkins, W. H.
- Kirby, Jim
- Paul, Alton
- Russell Woolworth
- Wood, Jack
- Reeve, Charles
- Lowe, J. B.
- Wright, J. H.

SECOND BASS
- Balderson, Fred
- Brown, Olie
- Cowart, Orville
- Lane, Felton
- Moore, Bill
- Pool, John
- Sanderson, Gardner
- Shahan, David
- Young, Henry
- Dysart, Elwyn

WOMEN'S CHORUS

Director—WALLACE R. CLARK

Accompanist—FRANCES USERY

FIRST SOPRANO

Alford, Agnes
Allred, Addie
Archer, Maurine
Barnett, Mildred
Bessiere, Lorene
Bourland, Thirza
Beck, Margaret
Bowman, Helen
Brandt, Mary
Burchett, Mary L.
Cannon, LaVerne
Cleek, Wilhemina
Cochran, Grace
Curtice, Margaret
Day, June
Evans, Margaret
Gilmore, Helen
Groves, Alma
Harman, Dorothy
Hohlaus, Virginia
Holbert, Geneva
Howard, Ivy
Hutcherson, Mary
Jones, Betty
Kidd, Norma
McCaslin, Mary
McNeely, Nell
Meyer, Dollie
Montgomery, Edna
Newsom, Maurine
Petty, Luna Ruth
Sirman, Etoile
Sprague, Lavarre
Tabor, Jacqualine
Thomas, Melodese
Thompson, Helen R.
Twaddell, Martha
Whitsett, Effyle
Walthall, Louise

SECOND SOPRANO

Bills, Freda C.
Beavers, Adella
Cheyne, Bobbe J.
Cone, Lorna
Cummings, Ina R.
Furlow, Verline
Glass, Jewell A.
Harvey, Clara
Hickox, Lela
Hixon, Wilma
Hough, Inez
Isbell, Willie
Seay, Margaret

ALTO

Atkinson, Alta
Burtz, Ruth
Johnson, Rena D.
McNaron, Irma
Phifer, Eula
Raper, Hazel
Rush, Ethel
Thompson, Pauline
Tubb, Charlotte A.

Dramatic Club is the
place I will always
remember you.
Maxine Wallace
Morton, N. Mex.

DRAMATIC CLUB

Productions

"Fixin's"	*"At The Junction"*
"The Londonderry Air"	*"The Burglar"*
"For The Love of Pete"	*"All On A Summer's Day"*
"The Way Out"	*"Letters"*
"Over the Hills"	*"Martha's Mourning"*
"The Bad Penny"	*"The Dear Departed"*
"The House Beautiful"	*"The Workhouse Ward"*

"Knock Three Times"

Dear Bonnie,
I admire you for
the fine fellow you are —
may you have the
happiness and success
you deserve —
Johnny

POOL TERRY COLLINS | STROUD WRIGHT WOOTEN | POOL RANKIN LINDSEY | CHAMPION FAULKNER COWART | CAMPBELL HOPKINS MCGEHEE

FRONABARGER
Sponsor

MCGEHEE
President

EPSILON BETA

(ELIGIBLE BACHELORS)

The Epsilon Beta was organized in January, 1935 for the purpose of promoting close friendship, for the betterment of the college, and for a higher type of social life upon the campus. It is their express desire to co-operate in every way with the college, and to maintain the high morals thatexist in this institution.

The club prides itself upon the formal dance that served as the club's social for the second semester of this year. The club has acted as host at several dinners and theatre parties.

OFFICERS

MYLES MCGEHEE - - - - - - - - - - - - - *President*
SETH LINDSEY - - - - - - - - - - - - - *Vice-President*
J. R. POOL - - - - - - - - - - - - - *Secretary-Treasurer*
DR. FORD FRONABARGER - - - - - - - - - - - *Sponsor*

STAPLETON HILL | WARNER HOHLAUS | HELTON PARK | MURRAY GIERHART | MCDADE WHITSETT

MRS. A. M. MEYER, Sponsor.

PI OMEGA

For the past eleven years, Pi Omega has been the outstanding girls organization on the campus. Composed of twenty girls chosen at random, the organization strives to be of service to the college at all times. Special duties have been for the past four years, ushering on special occasions and co-sponsoring the coronation of the College Queen. Prior to that time, the main objective of Pi Omega was for the promotion of pep in W. T. S. T. C., the organization having originated under the name of "Red Hots".

Weekly meetings are held at the homes of members and of the Sponsor. Outstanding in the social life of the organization is the annual Spring Banquet-Dance given in honor of ex-Pi Omegas.

MULKEY JONES | CASH GILKERSON | LINE THOMPSON | COOPER WESTMORELAND | BOXWELL HARRISON

PI OMEGA

The able sponsor of the group for the past two years has been Mrs. A. M. Meyer.

OFFICERS

RUTH STAPLETON - - - - - - - - - - - - - *President*
ZUA GAE WARNER - - - - - - - - - - - - *Vice-President*
HELEN HELTON - - - - - - - - - - - - - *Secretary*
VIRGINIA MURRAY - - - - - - - - - - - - *Treasurer*
LOU ELLA MCDADE - - - - - - - - - *Annual Representative*
MARION HILL - - - - - - - - - - - - *Prairie Reporter*
MRS. A. M. MEYER - - - - - - - - - - - *Sponsor*

SHIRLEY MEYER | GRAHAM HARMAN | FRONABARGER HENSON | ANDERSON LINDSEY | BAKER DIVILBISS

ALPHA CHI

There are four classes of membership in Alpha Chi—active or undergraduate, graduate, alumnus, and honorary.

The top-ranking tenth of recent sophomore, junior and senior classes are eligible to active membership.

Honorary membership consists of two classes: (1) one faculty member, (2) two ex-students who have a bachelor's degree from this institution, who each year are chosen by the active members because of some outstanding work.

WARREN HOLBERT | STRATTON HARE | SANDERS TOONE | ROBINSON EDWARDS | MCENTIRE JESTER

The Lloyd Green Allen chapter of Alpha Chi, national scholarship society, began in the spring of 1923 when the West Texas State Teachers College entered the Scholarship Societies of Texas and organized a local chapter, known as the Lloyd Green Allen Scholarship Society.

The state organization expanded into the Scholarship Societies of the South, and in 1934 the organization became national. The name was changed to Alpha Chi.

OFFICERS

JAMES DIVILBISS - - - - - - - - - - - - - - - *President*
KATHRYN ROBINSON - - - - - - - - - - - - - *Vice-President*
MARGARETHE MEYER - - - - - - - - - - - - - *Secretary*
J. C. BAKER - - - - - - - - - - - - - - - - *Treasurer*
WOODROW TOONE - - - - - - - - - - *Annual Representative*
MABEL HARE - - - - - - - - - - - - - - - *Prairie Reporter*

BURKHALTER EWING ECKERT HINGER BADGETT
WALLING LANE FLETCHER DAVIS ALEXANDER
THOMPSON PALMER DEBENPORT CROWELL HANSON

DR. A. M. MEYER, Sponsor

ALPHA SIGMA XI

Alpha Sigma Xi, a men's pep organization popularly known as "Ruff Nex", was founded late in 1934 for the purpose of stimulating enthusiasm and interest among students and others interested in athletic activities of the college.

Members must pass through a strenuous pledgeship before being admitted to full membership. Regular meetings are held and in addition to the fellowship enjoyed, definite topics are discussed by members and others looking toward good sportsmanship and pep at all athletic contests. Red sweaters and a white emblem make up the distinctive costume of the club.

OFFICERS

ED. BURKHALTER - - - - - - - - - - - - - *Big Boss*
FLOYD EWING - - - - - - - - - - - - - *Right Hand Man*
OSCAR HINGER - - - - - - - - - - - - - *Left Hand Man*
JAMES BADGETT - - - - - - - - - - - - - *Secretary-Treasurer*
ED. BURKHALTER - - - - - - - - - - - - - *Big Boss*

SHEFFY
ATKISON
WORTHINGTON

B'ELER
HICKOX
BALDERSON

GRAHAM
POOL

HICKOX
CUPELL

SPEAR

RUSSELL
BARNETT
HARRIS

COUSINS - SESAME

The Cousins-Sesame Literary Societies and their activities have become traditions in the history of W. T. The societies were organized in September, 1910, soon after the opening of the college. Ever since that time they have had their share in making the lives of hundreds of students brighter and more enjoyable. The formation of literary tastes, the use and development of talent, and the promotion of friendships among old and new students have been the aims of the society. The membership has always consisted of students who are outstanding in both social and literary activities.

ROWLAND BURCHETT HOLLAWAY | ORTON SANDERSON BOEDEKER | LANCE EDWARDS HUNT | THOMPSON THOMPSON | KNAPP HARVEY WINKLER

COUSINS - SESAME

COUSINS OFFICERS

	First Semester	Second Semester
President	OTIS HARMON	MARCUS GRAHAM
Vice-President	MARCUS GRAHAM	WOOLWORTH RUSSELL
Secretary	HORACE HICKOX	HORACE HICKOX
Treasurer	HORACE HICKOX	HORACE HICKOX
Sponsor	MR. SHEFFY	MR. SHEFFY

SESAME OFFICERS

	First Semester	Second Semester
President	JUNE BIELER	JUNE BIELER
Vice-Prestdeni	ETHEL ROWLAND	LELA HICKOX
Secretary	MADELINE AVENT	ALTA ATKISON
Treasurer	MILDRED BARNETT	MILDRED BARNETT
Sponsor	MRS. SHEFFY	MRS. SHEFFY

INTERNATIONAL RELATIONS CLUB

The International Relations Club was organized in 1929. Promoting international peace and understanding is the prime purpose of this unit of Clubs under the auspices of the Carnegie Foundations for International Peace which supplies books for the I. R. C. library.

Meeting bi-monthly, the club has informal programs in which speakers and members of the club participate. West Texas delegates attended the Texas-New Mexico Regional Conference in Albuquerque, March 4.

Mr. S. H. Condron and Mr. Herschel Coffee of the Government and Economics department are sponsors of the organization, and membership increased greatly during the year due to greater interest in the foreign affairs.

President - - - - - - - - - - - - - - WILLIE BOEDEKER
Vice-President - - - - - - - - - - - - - VIRGINIA ROBEY
Secretary-Treasurer - - - - - - - - - - - - - JUNE BIELER
Annual Representative - - - - - - - - - DEANE FLETCHER
Reporter - - - - - - - - - - - - - - - MABLE HARE

PIERLE
YOCHUM
MOORE

RUSSELL
ALEXANDER
KIRBY

HICKOX
BARNETT
GRAHAM

EDWARDS
BAZE
SPRATT

STRATTON
DAVIS
LOCKHART

PI BETA GAMMA

"Science Club"

In the spring of 1934 a group of W. T. students organized themselves into a study club, the Pi Beta Gamma, known as the Science Club. The students were science majors. The problems which they wished to become more familiar with were problems of scientific nature. They featured diligent research or investigation of materials and the great phenomena of nature. Persons interested in science delivered addresses at the monthly meetings.

Membership is restricted to Chemistry, Biology, and Physics Majors of Sophomore standing. This year associate membership was offered to freshman science majors.

OFFICERS

President - - - - - - - - - - - - WOOLWORTH RUSSELL
Vice-President - - - - - - - - - - - CHARLES STRATTON
Secretary - - - - - - - - - - - - - - CARL SPRATT
Sponsor - - - - - - - - - - - - - - C. A. PIERLE

WESLEY FOUNDATION

The functions of the Wesley Foundation may be stated under four heads.

1. To help adapt the program of the local church to the needs of the college students and to help students relate themselves vitally to the local church.

2. To help enrich and promote campus religious life and to help the local church meet its responsibilities for college students.

3. To aid in unifying all the religious interests of the students so that every religious agency will count for the utmost in the total program.

4. To train leaders for the extension of God's kingdom.

SPANISH CLUB

El Circulo Espanol de Mendez Pidal was first organized in 1926 and was named for Mendez Pidal, the great Spanish philologist and scholar. Under the leadership of Miss Hudspeth and Miss Charlton, the Club has continued to function.

The purpose of the club is to arouse interest in the use of the Spanish language, to give practice in speaking and hearing Spanish, to familiarize the student with Spanish life and customs, to gain a broader knowledge of the psychology of the Spanish-speaking nations, and to establish closer relations among the students of Spanish. To accomplish this purpose, interesting programs are arranged throughout the year.

OFFICERS

GERALD BROWN - - - - - - - - - - - - - - - *President*
RALPH SANDERS - - - - - - - - - - - - - *Vice-President*
MILDRED LINDSEY - - - - - - - - - - *Secretary-Treasurer*
JACQUELINE TABOR - - - - - - - - - *Annual Representative*
A. B. REESE - - - - - - - - - - - - - - *Prairie Reporter*

BEAVERS
CAMPBELL
PLANK

TUBBS
SEAY
COCHRON

KISER
DAY
MAYFIELD

DODSON
PAYNE

WEDERBROOK
DAY
MCGEHEE

BIBLE
CLARK
FORTENBERRY

ELAPHEIAN LITERARY SOCIETY

The Elapheian Literary Society was organized to provide social and literary activity for its members. It offers an opportunity for the development of initiative and self-expression. The society is governed by the students themselves with the help of the faculty sponsors chosen each year. The Elapheians have always been among the leaders on this campus, having among their number students outstanding in both literary and social affairs.

The first purpose of the Elapheian Literary Society is to develop the highest ideals of young womanhood among the students of the school. The second aim is to import a knowledge of parliamentary law and to develop individual responsibility in conducting the affairs of the society, thus aiding properly the social development of its members.

OFFICERS

President - - - - - - - - - - - - - - ADELLA BEAVERS
Vice-President - - - - - - - - - - CHARLOTTE ALICE TUBBS
Secretary - - - - - - - - - - - - - - - - MAY KISER
Treasurer - - - - - - - - - - - - PATRICIA WEDERBROOK

HARDIN STORY HARDIN — BAKER THOMPSON RILEY — HICKS YOUNG RUSSELL — LINDSEY COOK LANE — ALLEN TUBBS HEATH CROUCH

BAPTIST STUDENT UNION

Nearing the end of another college long term, Baptist students may look forward and backward and perceive a successful year. The Baptist Student Union is a composite of all unit organizations in the Baptist work, and it serves as a connecting link between the College and the Church. During the year, nearly two hundred students have enlisted in the various phases of activity which include extension programs into nearby rural communities, a bi-monthly newspaper publication, personal soul-winning and enlistment on the local campus, and the sending of groups to both the State B. S. U. Retreat at Glen Rose and the State B. S. U. Convention at Huntsville. Plans have now been completed for an envoy of at least five students to attend the All-Southwide B. S. U. Retreat at Ridgecrest, North Carolina.

OFFICERS

President - - - - - - - - - - - - - - - J. C. Baker Jr.
First Vice-President - - - - - - - - - - - - Betty Hicks
Second Vice-President - - - - - - - Mary K. Hutcherson
Third Vice-President - - - - - - - - - - Mildred Lindsey
Secretary - - - - - - - - - - - - - - - Roach Allen
Treasurer - - - - - - - - - - - - - - - Dean Story
Pianist - - - - - - - - - - - - - Pauline Thompson
Chorister - - - - - - - - - - - - - - - Henry Young
Reporter - - - - - - - - - - - Charlotte A. Tubbs
Publicity Chairman - - - - - - - - - - - - Faye Cook

COUSINS HALL

For fifteen years Cousins Hall has stood on the campus of West Texas State Teachers College. It has truly been called a home by each girl who has lived there. They, as well as the other students of the campus, have enjoyed many entertainments and dances there.

This year an addition has been made to the hall, making it an even more enjoyable place in which to live. This addition will house some forty more girls.

Those chosen as officers of the hall this year are:

President - - - - - - - - - - - - - RUTH STAPLETON
Vice-President - - - - - - - - - - - - ELIZABETH DEAL
Treasurer - - - - - - - - - - - - - - VONDELL KEES
Prairie Reporter - - - - - - - - - - - - HOPE BUSSEY
Annual Reporter - - - - - - - - - - - VIRGINIA HOHLAUS

RANDALL HALL

Randall Hall is the home of about one hundred and ten girls. Mrs. Walter Acker was supervisor the first semester. Mrs. Nancy McCaslin took her place as supervisor during the Spring semester.

OFFICERS

President - - - - - - - - - - - - - - - - JUNE DAY
Vice-President - - - - - - - - - - - - HELEN HELTON
Secretary-Treasurer - - - - - - - - - - VERNA JESTER
Social Chairman - - - - - - - - - - - - HELENE DYER
Prairie Reporter - - - - - - - - - - - - IRIS GILLIS
Vesper Chairmen - - PAULINE THOMPSON, VIRGINIA NELL KIRK
Parliamentarian - - - - - - - - - - - MRS. MARY SLIGAR
Decoration Chairman - - - - - MARY KATHERINE HUTCHERSON
Refreshment Chairman - - - - - - - - ADA LEE SINGLETON

STAFFORD HALL

Stafford Hall, the only men's dormitory on a Texas state teachers college campus, was opened for occupation during the second semester of the 1935-36 school year. Facilities for accommodating forty men are offered by the hall.

The members of the hall have adopted a committee of self-rule and are ably guided in their activities by Dr. and Mrs. A. M. Meyer. As stated by the charter, the purpose is "to provide each resident of Stafford Hall an opportunity to realize his worthy ambitions and to create an environment that will elevate his social and scholastic standards as a college man and better suit him for life."

Officers elected for the spring semester were: R. M. Thompson, president; Edward Burkhalter, vice-president; Floyd Ewing, secretary-treasurer.

KAPPA OMICRON PHI and HOME ECONOMICS CLUB

Kappa Omicron Phi is a National Home Economics Sorority. Membership is based upon scholarship, character, and personality.

OFFICERS

President	Elizabeth Deal
Vice-President	Helen Edwards
Secretary	Cleo Heath
Treasurer	Dorothy Maples
Distaff Correspondent	June Farnsworth
Sponsor	Elizabeth Cox

The Home Economics Club is an organization for all home economics students of the College. There are two meetings each month for social activities and the discussion of questions of interest to the members.

OFFICERS

President	Vallie Harrell
Vice-President	Betty Hicks
Secretary	Louise Evans
Treasurer	Joe Day
Sponsor	Miss Normington

Top Row: Mr. Gillis, Hester Gates, Miss Robinson, Sponsor, Wayne McNeil, Ada Lee Singleton, Secretary, Marian O'Brian, Prairie Reporter.

Second Row: Esther Plank, Geneva Holbert, Treasurer, Francis Goodger, Betty Zelly, President, Wana Vestal, Fae Wheeler.

Third Row: Nell Rayburn, Vondell Kees, Annual Representative.

PHIDIAS ART CLUB

Other Members:

Elizabeth Tittle, Parliamentarian
Margery Pruett
Anna Meyer
Louise Cleland
Lila V. Yocham
Mary McKamey

Zudie Mae Bible

Lowe	Richardson	Brown	Gates	Wells
Wolf	Baker	Rogers	Kees	Bills
Cash	Day	Harvey	Sirman	Phifer

Y. W. C. A.

Among the highlights of the year which the members of the Y. W. C. A. of '35-'36 recall are: A Japanese Bazaar, Professional Night, Visits to the campus from Miss Fern Babcock and Professor Paul Weaver, the Spring Retreat in Ceta Canyon, and the trip to Fourteenth National Convention, Colorado Springs, Colorado.

Miss Ruth Lowes - - - - - - - - - - - *Advisory Board*
Miss Mary Moss Richardson - - - - - - - *Advisory Board*
Miss Mary E. Hudspeth - - - - - - - - *Advisory Board*
Miss Mary Morgan Brown - - - - - - - *Advisory Board*
Mrs. J. A. Hill - - - - - - - - - - - *Advisory Board*
Hester Gates - - - - - - - - - - - - - *President*
Hope Wells - - - - - - - - - - - - *Vice-President*
Mozelle Wolf - - - - - - - - - - - - - *Secretary*
Ruth Baker - - - - - - - - - - - - - *Treasurer*
Frances Rogers - - - - - - - - - - *Finance Chairman*
Vondell Kees - - - - - - - - - *Publicity Chairman*
Fredda Charles Bills - - - - - - - - *Music Chairman*
Rosa Cash - - - - - - - - *Religious Council Representative*
June Day - - - - - - - - - - *Membership Chairman*
Clara Harvey - - - - - - - - - - *Racial Chairman*
[illegible]toile Sirman - - - - - *International Relations Chairman*
[illegible] Lee Singleton - - *Religious Program Committee Chairman*
[illegible]lah Phifer - - - - - - - - - *Worship Chairman*
[illegible]rgaret Peery - - - - - - - - - *Typing Chairman*
[illegible]ry Katherine Hutcherson - - *Campus Relations Chairman*

SWISHER COUNTY CLUB

The Swisher County Club was organized several years ago by a group of Swisher County students. The club has been continued each year by the students coming from Swisher County.

The officers for the year of 1935-36 were:

President - - - - - - - - - - - - - - WOODROW TOONE

Vice-President - - - - - - - - - - - - - - LENA DEVIN

Secretary-Treasurer - - - - - - - - - LONAS FORTENBERRY

Reporter - - - - - - - - - - - - - - - DURWOOD KNOWLES

Annual Representative - - - - - - CARRIE MAXINE DOUGLAS

Sponsors - - - - - - - - - MR. AND MRS. HERSHEL JENNINGS

Just another "Zieb" Mary Louise

WOMEN'S ATHLETIC ASSOCIATION

The women's division of the National Amateur Athletic Federation is a national federation of organizations and individuals brought into being to safeguard girls' sports and to help bring to every girl opportunity to take part in recreational athletics suited to her strength.

The Women's Athletic Association is only a link in this long chain. Through our organization we help to establish in practice the principles of conduct of girls' athletics which are recognized as most appropriate to girls of different age, groups, and strength limitations. We serve as a source of information and help to individuals who wish to utilize our resources. We aim to promote competition that stresses enjoyment of sport and the development of good sportsmanship and character rather than those types that emphasize the making and breaking of records.

Every woman attending W. T. S. T. C. is cordially invited to come and play with us and join us in working to further the ideals of real womanhood and clean play.

W. A. A. COUNCIL

Mary Orton	*President*
Robbie Foster	*Vice-President*
Mary Helen Bybee	*Secretary*
Armor Lee Greenfield	*Treasurer*
Marian O'Brian	*Prairie Reporter*
Embelle Knight	*Basketball*
Mable Schmitz	*Swimming*
Ethel Rowland	*Tennis*
Mary Louise Woodworth	*Dancing*
Mrs. Florence Fulton	*Sponsor*

The Grind

Dear Bomar:

It has indeed been a pleasure to have been associated with you this year in the various activities of the present school year.

May I wish you a most happy & prosperous future, & may you consider me one of your many N. T. friends.

Sincerely,

Lay Vineyard

Dear Bomar,
I'm good looking
[illegible] you [illegible]
[illegible]
Marjory

Dear Bomar, we are appreciated your help in basketball. Best of luck, Lloyd [illegible]

Buffalo Wallow

Compliments of

BUFFALO GROCERY

Girls —
you can't lose now.

M. E. MOSES & CO.

5-10-25c and $1.00 Store

Remarkable Values at All Times

SCHOOL SUPPLIES, RAYON
UNDERWEAR AND HOSIERY

Student Patronage Appreciated

Give Us a Trial and be Convinced

Rose Window—San José Mission—San Antonio

This Book Produced by The Artisans and Service Technicians of

SOUTHWESTERN ENGRAVING COMPANY . . . FORT WORTH

For Over Twenty Years the Leading School Annual Engravers in the Southwest

THE CO-ED FASHION SHOPPE

"Always Something New"

EXCLUSIVE LADIES' AND
MISSES' READY-TO-WEAR

CANYON TEXAS

Students and Faculty

We appreciate your patronage and loyalty. And in return we established for you one of the largest and best equipped Beauty Salons that can be found anywhere in the U. S. A.

TERRY BEAUTY SALON

Canyon, Texas Phone 108

Mr. McCarty: Mr. McGehee give me a heat producing agent.
Myles McGehee: I don't know her name, but I have her address.

Dr. Cook: So you are going to school, Eh?
Isabell Boxwell: Yes sir.
Dr. Cook: How high can you count?
Isabell: One, two, three, four, five, six, seven, eight; nine; ten; jack, queen, king.

BUFFALO BARBER SHOP

"Saved By A Close Shave"

CANYON GROCERY

Phone 25

THOMPSON HARDWARE COMPANY

"SERVICE OUR MOTTO"

TELEPHONES

Office 134 Hardware Store 12

Furniture Store — Funeral Home 220
Night Phone 312

JUST IMAGINE!

Al Baggett with a voice like Dr. Fronabarger.
Miss Richardson doing the Rumba.
Toby and Ann not having a full every week.
A good chapel program.
Travis Shaw not wanting to show someone his picture shows.
Joe Smith losing an argument over baseball.
Mitch Jones finishing a lecture without bringing in his boys.
Wallace R. Clark leading Cab Calloway's orchestra.
Jim Poole without his "Cousins".
Ethel Rowland weighing 100 pounds.
Mary Morgan Brown riding a bicycle.
Glen Allen Newbold in knee britches.
Bill Blaine not courtin' Travis Shaw.
Newman Carr in overalls.
Football team winning the home-coming game.
L. S. Baker toe dancing.
W. E. Lockhart getting off a new joke.
Dr. Pierle driving a new buick.
Dr. Meyer not knowing a definition of a word.
Miss Robinson doing a sketch for Ballyhoo.
R. M. Thompson not being president of something.

COMMENTS OF MERIT

Pat Mooney: The little girl from Kenna, New Mexico, who yodles—If you don't believe it—with the slightest provocation she will burst forth in a whiskey tenor for your benefit.

Jack Veazey: He cuts a caper with the ladies—at least he thinks he does. He replaces the former team member—Newman Carr.

Stina Cain: Big I, little you—The man of importance in football and boxing.

Horace Hickox: Promoted from the leading hobo of the campus to the honored position of water boy on the H. A. team.

Hazel Kirby: A loud voice, a strident manner—Possibly a high school type—We give up.

Coy Palmer: The man who knows the faculty—He puts on the so called college dances (at such rare intervals, the students have to have instruction in the art between times).

Four long years he worked and sweated,
Labored conscientiously,
Crammed for tests and wrote his papers.
Then he won his Phi Beta key.
Now he's working at a counter,
And while waiting to make sales
Reaches for the gold insignia
And calmly cleans his finger nails.

THE CITY PHARMACY

Phone 32 *The Rexall Store*

For all your school supplies, cold drinks, jewelry stationery, candies, kodaks and supplies

"The Place Where They Have What You Want"

CANYON, TEXAS

"SERVICE"

Our Motto

TEXAS UTILITIES COMPANY

Light—Power—Heat—Ice

CANYON TEXAS

CLASS ROOM COMMENTS

Dr. Turner: Very good, but why did you use the intimate form of the verb?
Ruth Stapleton: Well, I thought after last night — — — —

Prof. Pierle: Give me the formula for alcohol.
Henry Houser: V.A.T. 69.

QUALITY —— PRICE

A Store With Your Needs of Dependable Merchandise

Shoes — Millinery
Piece Goods — Notions
Furnishings

THE PEOPLES STORE

SERVICE COURTESY

BOB'S COFFEE SHOP

PHONE 231

"Look at that, baby!
Five Ds ~ and I
didn't crack a book."

Betty Zelley: "I am an *artist*—I come from Amarillo—I could teach in this institution if I were but appreciated—But I do my bit toward helping people know my worth."

Dr. Turner: A new instructor in the institution—This is to give you a good start, Arlin.

Joe Blaine: The biggest prevaricator in West Texas, replaces his brother Bill on this year's Hall American Team.

Martin Baze: A good boy but there is no demand for his kind anywhere except here on the H. A. team.

reproduced by photographic off-set from original wood block print by George Autry.

...ridin' herd

UP THE LONG TRAIL from this *Llano Estacado* of Texas, herds of longhorns streamed in the days not so very long ago but which are legend now. Pictures and stories of those days bring back thrilling scenes from the history which Texas so proudly celebrates this birthday year of 1936, the first Centennial. ★ In the pages of your annual you ride herd on another long trail and the pages keep the story for all the years to come. You have let us ride herd with you for part of the trail. It's a pleasant part of our job to ride herd with students on annuals. We'd like to ride with you again.

Russell Stationery Company

Authorized Service

BUICK - DODGE - CHEVROLET - KNIGHT - WHIPPETT

BISHIR AUTO SHOP

General Repairing, Welding Machine Work, Cylinder Grinding, Bearings Re-run, Radiator Repairing, Auto Glass, and Accessories
Ask About Us or Phone 315

CANYON TEXAS

Compliments of

BUFFALO DRUG STORE

OUR STUDENT BODY!

Bethine Williams was vacationing in the country and became friendly with a farmer boy. One evening as they were strolling across a pasture they saw a cow and a calf rubbing noses in the accepted bovine fashion.

"Ah," said the farmer boy, "that sight makes me want to do the same."

"Well go ahead", said Bethine, "it's your cow."

Siler Faulkner (flipping coin in the air)—Call it!
Johnnie Pool: Yoo, Hoo!

Then there is the story about the freshman who, upon his first visit to the bank, was asked to endorse his check, and wrote, "I heartily endorse this check".

MRS. BRITAIN'S STUDIO

Home of Distinctive Portraits

REMEMBER THIS STUDIO IS HEADQUARTERS
FOR THE BEST PHOTOGRAPHIC WORK

Kodak Finishing Daily
Tinting and Framing

PHONE 82 1400 FIFTH AVENUE

PRINTING
Of ALL Kinds for ALL Occasions
A COMPLETE LINE OF OFFICE SUPPLIES and STATIONERY
School Supplies and Books
GIFTS OF DISTINCTION
That are sure to please the most discriminating
Greeting Cards for all Occasions with beautiful sentiments
WARWICK PRINTING COMPANY
Canyon, Texas

Whitsett and Cox at a football game.
Whitsett: What are all those men doing in a circle with their heads together?
Ray Cox: Oh, they're just a bunch of Scotchmen lighting a cigarette.

Ed Mayer: (barely avoiding a broadside crash) Why on earth didn't you signal?
Zua Warner: (who was crossing into her home driveway) I always turn in here, stupid.

George Wright: Bill, your brother is spoiled, isn't he?
Bill Blain: No, that is just the hairoil he uses.

Toby Waggoner: Damn!
Miss Graham: My word!
Toby Waggoner: What of it. It aint copyrighted, is it?

We wish to congratulate the faculty and student-body of West Texas State Teachers College on the successful year of 1935-36, and extend our best wishes for the ensuing years.

WEST TEXAS GAS COMPANY

Remember me.
Lee-G.

They say that two of a kind don't go together but it is doubtful as I am writing by this picture. I have enjoyed being with you in speech and the hour after. Best of wishes for the coming year.
Robert Singer

SO—WHAT?

HOW I SIGN MY CHECKS

Boner:
I have certainly enjoyed knowing you this year, and I am looking forward to seeing more of you. Lots and lots of luck and success.
Your friend,
Phil Hawkins

Brown Nunnenden Thompson
Old Fish Kill as a classmate in Ed. Brown & am glad that you have been a classmate with me for I have taught me many lessons in school that will always stand me in good stead. Best of luck to you.
James Hill

Dear Boner,
I shall always remember you as the "crooner." La da Pardon my smile. Remember me as what you like.
Always,
Lester Lanin

Dear Boner.
I shall remember you as an education and speech prof. I find you are fond of using sarcasm, well so do I. So you see you are very agreeable to me. Good luck to a good old boy.
Sincerely
Milton Brown
Amarillo Tex.

HOW I SIGN MY CHECKS

Dear Bonar -
Give curtains
enjoyed knowing it has
you although it short time,
when might a short like
but I've always felt like another
I mean you have made me
were as much like that I should've been
yours. Don't say I should've been a sucker
guy. Stick because he was the best friend
paid his a W. C. Fields
Lucien Conte.

Dear Bonar,

Thoughts of the past few weeks have been quite discouraging to me. I was hoping I could return some of that swell hospitality shown me. Often you make your visit to Carl's. I have spent any every effort to see how to the town together.

So for — Health and only that. For with what you've got — you will succeed in any profession — And in what profession you will need health. Hope your "sole" good companionship walk with you always, and help you to succeed in the years to come with success & happiness that we all need. Regards.

Until we meet in California remember me when you "sitch - 'n".

Carl

REMINDER -

Surely you will remember the Bonar Thumps and the

"King of Thumps"

"I.I.B.R.T."
REMEMBER?

HOW I SIGN MY CHECKS

Dear Bomar:

None of this old stuff about being a swell guy! You're the worst I've ever seen. You never know your Spanish so how can I pass it? Anyway we have been in plays and everything else, so let's go on being good friends

Luck to you Always

"Vgs"

Dear Bomar,

Here to English under Humphreys. Didn't tell "Pop" in there!

Best wishes to one of the "swellest" fellers a girl ever had.

Sincerely,

Juliene

Bomar: ——

Lots o' luck and wishes in everything you undertake.

— Frances.

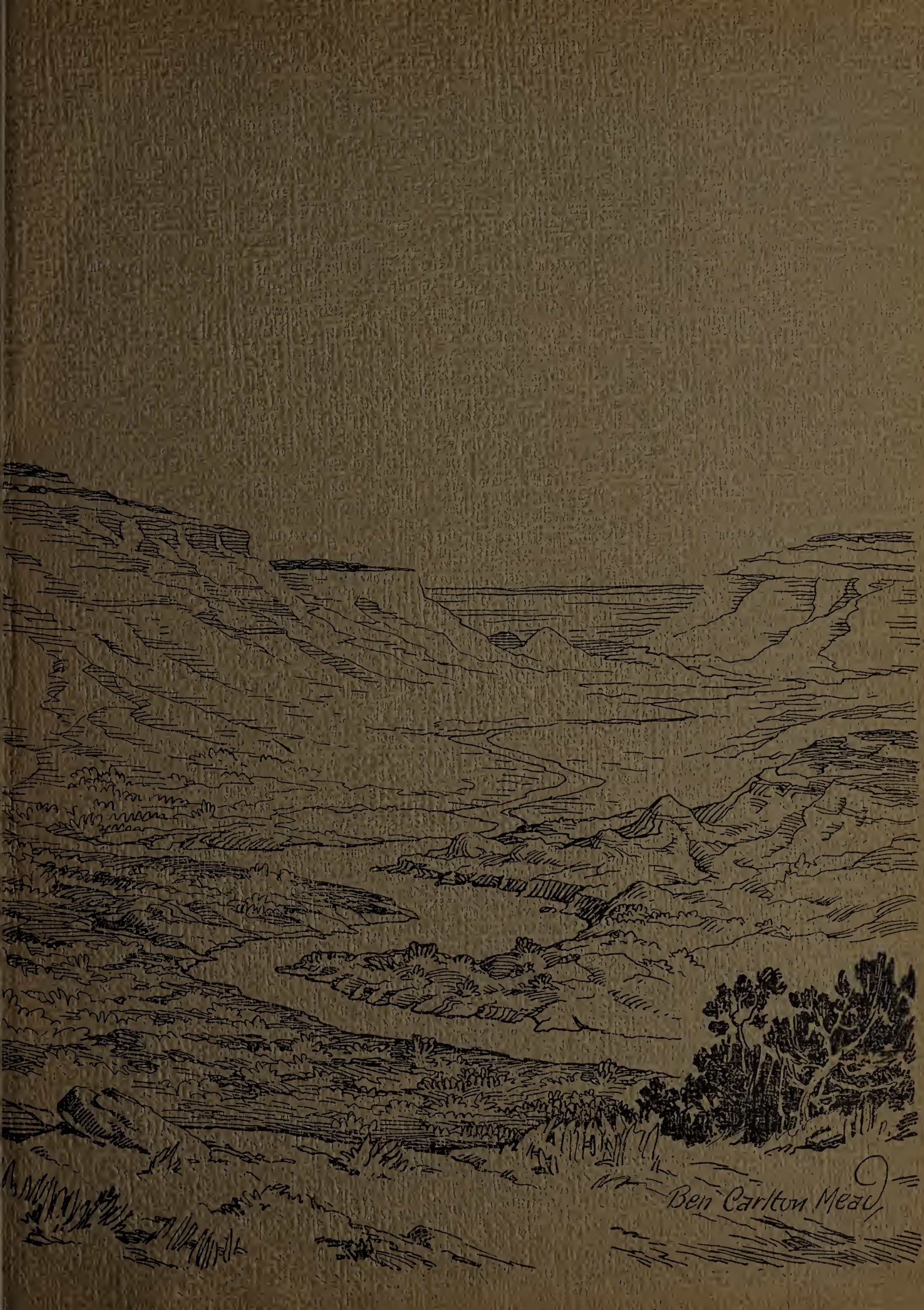
Ben Carlton Mead